See WILKINSON, the Real Estate Man.

THE DAYTONA DAILY NEWS.

Vol. II, No 42 | Goes Everywhere and Reaches All Classes | Daytona, Florida, Saturday, February 18, 1905. | Best Advertising Medium in Daytona and Vicinity | Price 3 Cents

BINGHAM & THOMPSON A Number of Desirable Furnished Cottages offered for Rent. A Handsome Ridgewood Residence for Sale REAL ESTATE AND INSURANCE

MEETING OF PALMETTO CLUB.

A Large Number of People Attend The Delightful Musicale Given by This Popular Club.

The regular meeting of the Palmetto Club was held in the Opera House yesterday afternoon. The room was made to look very cozy and comfortable with rugs on the floor and the club furniture.

It was musical day, and to lovers of music was indeed an afternoon long to be remembered. The program opened with a quartette, "Crossing the Bar," by Mrs. Moore, Miss Hallock, Mrs. Huston and Mrs. E. C. Atwood, which received a hearty applause. Next, a solo, "The Vagabond," sung by Prof. Blount received such a vociferous applause that he responded by singing "The Serenade." Mrs. E. M. Moore's solo, "Three Wishes," was sung in her most charming manner and was loudly enchored, to which she graciously responded by singing "The Carnival" in a most bewitching way. A violin solo, Raff's Cavatina, by Mr. G. B. Colgan, accompanied on piano by Miss McFarlane, who also was enchored and gave in response "The Cradle Song," by Hauser, both selections being well rendered and showed great talent. A chorus by part of the Choral Society was the next number after an intermission of five minutes. Mr. Colgan, accompanied by Miss McFarlane, gave another violin solo, "Shakespearian Dance," which was listened to with rapt attention. A trio, "A Water Lily," by Mrs. Moore, Huston and Atwood, was the next, followed by a solo, "For This," by Prof. Blount and for the encore, "The Heart Bowed Down," from the Bohemian Girl. The program closed with a solo, "Lydia," by Mrs. Moore and was a very pleasant ending to a most delightfull afternoon.

There were about forty-five guests present, besides a full attendance of members. Miss Robinson was the pianist for the afternoon.

KINGSTON WILL INCORPORATE.

This Thriving Settlement Wants a School and Improved Streets and Sidewalks.

About thirty of the voters of Kingston met last night for the purpose of incorporating. Kingston has within its limits about seventy-five children who must attend school at either Daytona or Holly Hill. The primary children are not allowed to attend the Daytona school, only those in the ninth or higher grades being eligible. The younger children have quite a long walk through the woods to get to the Holly Hill school, to which many of the parents object.

Should the incorporation advocates win Kingston can have a school. The town would then be able to widen some of the streets, build sidewalks and compel the residents to keep their yards in better shape.

At the meeting last night R. R. Posten was elected chairman and J. R. Cole secretary. The proposed boundary line is from the Halifax river on the east to the King's road on the west, and all territory between Daytona and Holly Hill. This morning several of the citizens of the latter place stated that they were willing for the south line of Holly Hill to be moved farther north, to a point at the end of the improved Ridgewood avenue roadway. This would give the proposed new town an area of about a square mile.

The names proposed for the town were Kingston and North Daytona, the former being decided upon after much debate. The election will be held Tuesday, March 28.

J. R. Cole has improved Main street between Ridgewood and the railroad by having several loads of marl placed on it.

Misses Elizabeth and Louise Mannel, Cincinnati; Mrs. R. F. Strickland, Rockville, Ct.; Mrs. J. Brendren, Miss Mattie Peck, Jefferson City; Mrs. A. W. and Miss Alice E. Perry, St. Paul, are guests of The Bennett.

A Poem for Today

ROBERT BURNS

By Fitz-Greene Halleck

HE kept his honesty and truth,
His independent tongue and pen,
And moved in manhood as in youth,
Pride of his fellow men.

Strong sense, deep feeling, passions strong,
A hate of tyrant and of knave,
A love of right, a scorn of wrong,
Of coward and of slave;

A kind, true heart, a spirit high,
That could not fear and would not bow,
Were written in his manly eye
And on his manly brow.

Praise to the bard! his words are driven,
Like flower-seeds by the far winds sown,
Where'er, beneath the sky of heaven,
The birds of fame have flown.

Praise to the man! A nation stood
Beside his coffin with wet eyes,
Her brave, her beautiful, her good,
As when a loved one dies.

And still, as on his funeral day,
Men stand his cold earth-couch around,
With the mute homage that we pay
To consecrated ground.

And consecrated ground it is,
The last, the hallowed home of one
Who lives upon all memories,
Though with the buried gone.

Such graves as his are pilgrim-shrines,
Shrines to no code nor creed confined,
The Delphian vales, the Palestines,
The Meccas of the mind.

Why All the Pearl Streets?

Can you tell me why it is that in nearly every town of any size you are sure to find a Pearl street? There is reason in plenty for Main street, State, Front, River, Water, Church, Chapel, High, etc., but this so often repeated Pearl street is too much for me. If it were only here and there it might pass for a coincidence, but it is so general that I am inclined to think there must be some reason for it, though for the life of me I can't imagine what the reason may be. Though it may seem queer to you, I have special ground for wondering about this thing. I am not jealous of the man or woman or thing that may be the cause of it all, but whoever or whatever he, she or it may be I am anxious to find out.—Margaret Thompson in New York Times.

No Pleasure in It.

Mrs. Chase—Oh, I don't like to go to that store! It's so unsatisfactory to do your shopping there.

Mrs. Shopper—Why, they have everything there.

Mrs. Chase—That's just it. No matter what you ask for, they can suit you right off.—Philadelphia Press.

Very Queer.

"Well, well, that's a funny thing."

"What is?"

"Miss Passay was an old maid before she married, and now that her husband is dead she has become a young widow."—Catholic Standard and Times.

As to Kit's Complexion.

Maud—Have you seen Kit Garlinghorn's sealskin? It's nothing but an imitation on the face of it.

Irene—Well, so's her own skin.—Chicago Tribune.

It Sometimes Fails.

"There's nothing like perseverance. It wins out in the long run."

"Not always. Did you ever see a hen on a porcelain egg?"—Brooklyn Life.

Might Help Some.

"Is Clarence Appleby the sort of person one would care to cultivate?"

"Well, a little cultivation wouldn't hurt him any."—Cleveland Leader.

Advice.

Show your strength to the world, but beware how you betray your weakness, even to your dearest friend.—Papyrus.

A New Roosevelt Anecdote.

A personal sketch of Governor La Follette contributed to Harper's Weekly by Earle Hooker Eaton contains a new and entertaining anecdote of President Roosevelt which Mr. Eaton quotes in the president's own words. Mr. Roosevelt, it seems, was present at a reception attended by Governor and Mrs. La Follette. The president and Mrs. La Follette were standing in one corner engaged in conversation and eating ice cream. He was doing the bulk of the talking, and she was an attentive and unwavering listener.

"Suddenly I discovered," says the president, "that for at least five minutes I had been pouring ice cream down the front of her handsome evening gown. She had known it all the time, but had not indicated it by even the quiver of an eyelash or by the slightest change in the smiling, interested expression upon her face. She had simply been too polite to interrupt me by word or look or move, no matter what happened to the gown."

A Record Saw.

What is declared by the Philadelphia Record to be the largest and heaviest cold rolled steel band saw ever made has just been turned out at the Disston works, Tacony. It is 20 feet long, 15 inches wide, .134 of an inch thick and weighs 1,474 pounds. By repeated rolling the thickness of the band was reduced from .270 to .134 of an inch. The saw is perfectly straight and is a marvel for uniformity of thickness. Bands up to 50 feet long and 14 inches wide are regularly made at the Tacony plant, but it is said that never before has a band of such length and weight been cold rolled at any shop in the world.

Paper From Peat.

The latest novelty in stationery is postal cards made from peat. They are made in the mills of Celbridge, County Kildare, Ireland, where an American has established paper making from the peat of the famous bog of Allen.

GOODALL TO BE INCORPORATED

Under the Name of Daytona Beach is the Desire of Many of Its Residents.

Pursuant to call, the citizens of Goodall met at Keating's casino last night to discuss the advisability of incorporating the section now known as Goodall, under the name of Daytona Beach and define the lines which should mark the district to be incorporated.

A. S. Harnom, chairman of the previous meeting, presided and B. W. Craig was again secretary.

The minutes of the last meeting were read, in which were defined the boundary lines adopted at a previous meeting, which were: From Duke street on the north, to the north line of the Bottapher property on the south, and from the Halifax river to the ocean. The minutes stated that these lines were unanimously adopted at the previous meeting.

Laurence Thompson objected to this statement and said that he had voted against incorporating south of Peninsula avenue, which divides the property of Capt. Oliver. He stated that while he was the only man present who had opposed the incorporation of that section, yet that he represented large property interests of people opposed to incorporation, who were absent from the meeting, and he did not think it was wise at this time to force these property owners.

Richard Wilder and Wm. Ruger also made speeches against incorporating the south end, where police and fire protection could not be given, yet for which they would be taxed.

Mr. Thompson moved to reconsider the proposed boundary lines, but the chairman refused to consider the motion, on the ground that the matter had been definitely decided upon and had been advertised.

T. H. Keating read an article from the Halifax Journal in which it was stated that "The worst feature about

(Continued on Second Page.)

AN IMPORTANT TOUR ENDED.

The Governor, Accompanied by Prominent State Officials Finds The Waterways in Good Condition.

Gov. Napoleon B. Broward and party arrived in Jacksonville Thursday morning from an extended tour of investigation of the canals along the East Coast of Florida, and an inspection of the various waterways connecting the Everglades with the Atlantic ocean.

The trip from which the Governor and party returned was their second trip to the Everglade section within two weeks. They returned last week from a trip through the Glades from the west coast side, and started immediately down the East Coast. They have, therefore, seen the Everglades along both coasts, and have also traveled through the middle of the great area of sawgrass, which they declare contains some of the richest lands in the world for agricultural purposes.

More fully convinced than ever is everyone in the party that the whole of the Everglades can be reclaimed by a system of drainage canals, and also that the reclaiming of these lands will make Florida one of the richest States in the Union.

At the head of the Matanzas river they found a dredge at work cutting a canal toward the headwaters of the Halifax river. Driving across the intervening strip, which they estimated to be about seven miles wide, they found another large dredge at work cutting a canal toward the Matanzas river. The strip of seven miles is the only part of the entire trip that was not made by water.

All in the party were very favorably impressed by the progress being made on the Matanzas-Halifax cut. They say that when this cut is completed there will be an inside route all the way from St. Augustine to Miami.

They found the Santa Lucia river to be a deep stream, there being at least ten feet of water at the point it comes out of the glades, and beyond

(Continued on Second Page.)

Wool Blankets at a Sacrifice!

Beginning today we will offer all of our White Wool Blankets regardless of cost to close them out. Below are the cut prices:

$3.00	All Wool White Blankets, NOW	$2.59
3.75	" " " "	3.19
3.87	" " " "	3.25
4.00	" " " "	3.39
4.50	" " " " extra good quality	3.49
5.00	" " " " " " "	3.98
5.75	" " " " " " "	4.39
6.50	" " " " " " "	4.69
6.90 7.00 7.50	" " " " " "	5.49

Our supply is limited so come early and get the best.

J. A. Hendricks
OPP POSTOFFICE

A Cup of Tea TASTES BETTER OUT OF A PRETTY CUP THAN IT DOES FROM AN UGLY CUP, EVERYBODY KNOWS THIS OF COURSE. WE HAD IT IN MIND WHEN WE SELECTED OUR GOODS FOR YOUR USE. THEY ARE PRETTY AND GOOD. COME AND SEE THEM

Mason & Wall Company,
W. H. Edmondson, Mgr. 119 N. Beach St.
Phone 9

We have DeVoe's Vernosite Spar Varnish and Marble Floor Varnish
GRUBER-MORRIS HARDWARE COMPANY.

See WILKINSON, the Real Estate Man.

THE DAYTONA DAILY NEWS.

Vol. II, No 42 Goes Everywhere and Reaches All Classes Daytona, Florida, Saturday, February 18, 1905. Best Advertising Medium in Daytona and Vicinity Price 3 Cents

BINGHAM & THOMPSON A Number of Desirable Furnished Cottages offered for Rent. A Handsome Ridgewood Residence for Sale REAL ESTATE AND INSURANCE

MEETING OF PALMETTO CLUB.

A Large Number of People Attend The Delightful Musicale Given by This Popular Club.

The regular meeting of the Palmetto Club was held in the Opera House yesterday afternoon. The room was made to look very cozy and comfortable with rugs on the floor and the club furniture.

It was musical day, and to lovers of music was indeed an afternoon long to be remembered. The program opened with a quartette. "Crossing the Bar," by Mrs. Moore, Miss Hallock, Mrs. Huston and Mrs. E. C. Atwood, which received a hearty applause. Next, a solo, "The Vagabond," sung by Prof. Blount received such a vociferous applause that he responded by singing "The Serenade." Mrs. E. M. Moore's solo, "Three Wishes," was sung in her most charming manner and was loudly enchored, to which she graciously responded by singing "The Carnival" in a most bewitching way. A violin solo, Raff's Cavatina, by Mr. G. B. Colgan, accompanied on piano by Miss McFarlane, who also was enchored and gave in response "The Cradle Song," by Hauser, both selections being well rendered and showed great talent. A chorus by part of the Choral Society was the next number after an intermission of five minutes. Mr. Colgan, accompanied by Miss McFarlane, gave another violin solo, "Shakespearian Dance," which was listened to with rapt attention. A trio, "A Water Lily," by Mrs. Moore, Huston and Atwood, was the next, followed by a solo, "For This," by Prof. Blount and for the encore, "The Heart Bowed Down," from the Bohemian Girl. The program closed with a solo, "Lydia," by Mrs Moore and was a very pleasant ending to a most delightfull afternoon.

There were about forty-five guests present, besides a full attendance of members. Miss Robinson was the pianist for the afternoon.

KINGSTON WILL INCORPORATE.

This Thriving Settlement Wants a School and Improved Streets and Sidewalks.

About thirty of the voters of Kingston met last night for the purpose of incorporating. Kingston has within its limits about seventy-five children who must attend school at either Daytona or Holly Hill. The primary children are not allowed to attend the Daytona school, only those in the ninth or higher grades being eligible. The younger children have quite a long walk through the woods to get to the Holly Hill school, to which many of the parents object.

Should the incorporation advocates win Kingston can have a school. The town would then be able to widen some of the streets, build sidewalks and compel the residents to keep their yards in better shape.

At the meeting last night R. R. Posten was elected chairman and J. R Cole secretary. The proposed boundary line is from the Halifax river on the east to the King's road on the west, and all territory between Daytona and Holly Hill. This morning several of the citizens of the latter place stated that they were willing for the south line of Holly Hill to be moved farther north, to a point at the end of the improved Ridgewood avenue roadway. This would give the proposed new town an area of about a square mile.

The names proposed for the town were Kingston and North Daytona, the former being decided upon after much debate. The election will be held Tuesday, March 28.

J. R. Cole has improved Main street between Ridgewood and the railroad by having several loads of marl placed on it.

Misses Elizabeth and Louise Mannel, Cincinnati; Mrs. R. F. Strickland, Rockville, Ct.; Mrs. J. Brendren, Miss Mattie Peak, Jefferson City; Mrs A. W. and Miss Alice E. Perry, St. Paul, are guests of The Bennett.

A Poem For Today

ROBERT BURNS

By Fitz-Greene Halleck

He kept his honesty and truth
His independent tongue and pen,
And moved in manhood as in youth,
Pride of his fellow men.

Strong sense, deep feeling, passions strong,
A hate of tyrant and of knave,
A love of right, a scorn of wrong,
Of coward and of slave;

A kind, true heart, a spirit high,
That could not fear and would not bow,
Were written in his manly eye
And on his manly brow.

Praise to the bard! his words are driven,
Like flower seeds by the far winds sown,
Where'er, beneath the sky of heaven,
The birds of fame have flown.

Praise to the man! A nation stood
Beside his coffin with wet eyes,
Her brave, her beautiful, her good,
As when a loved one dies.

And still, as on his funeral day,
Men stand his cold earth couch around,
With the mute homage that we pay
To consecrated ground.

And consecrated ground it is,
The last, the hallowed home of one
Who lives upon all memories,
Though with the buried gone.

Such graves as his are pilgrim-shrines,
Shrines to no code nor creed confined.
The Delphian vales, the Palestines,
The Meccas of the mind.

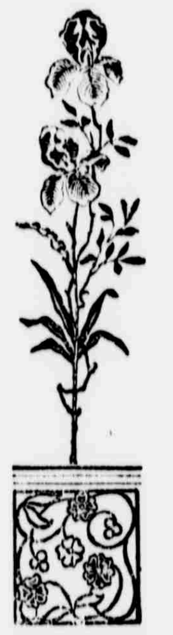

Why All the Pearl Streets?

Can you tell me why it is that in nearly every town of any size you are sure to find a Pearl street? There is reason in plenty for Main street, State, Front, River, Water, Church, Chapel, High, etc., but this so often repeated Pearl street is too much for me. If it were only here and there it might pass for a coincidence, but it is so general that I am inclined to think there must be some reason for it, though for the life of me I can't imagine what the reason may be. Though it may seem queer to you, I have special ground for wondering about this thing. I am not jealous of the man or woman or thing that may be the cause of it all, but whoever or whatever he, she or it may be I am anxious to find out. —Margaret Thompson in New York Times.

No Pleasure In It.

Mrs. Chase—Oh, I don't like to go to that store! It's so unsatisfactory to do your shopping there.

Mrs. Shoppen—Why, they have everything there.

Mrs. Chase—That's just it. No matter what you ask for, they can suit you right off.—Philadelphia Press.

Very Queer.

"Well, well, that's a funny thing."

"What is?"

"Miss Passay was an old maid before she married, and now that her husband is dead she has become a young widow."—Catholic Standard and Times.

As to Kit's Complexion.

Maud—Have you seen Kit Garlinghorn's sealskin? It's nothing but an imitation on the face of it.

Irene—Well, so's her own skin.—Chicago Tribune.

It Sometimes Fails.

"There's nothing like perseverance. It wins out in the long run."

"Not always. Did you ever see a hen on a porcelain egg?"—Brooklyn Life.

Might Help Some.

"Is Clarence Appleby the sort of person one would care to cultivate?"

"Well, a little cultivation wouldn't hurt him any."—Cleveland Leader.

Advice.

Show your strength to the world, but beware how you betray your weakness, even to your dearest friend.—Papyrus.

A New Roosevelt Anecdote.

A personal sketch of Governor La Follette contributed to Harper's Weekly by Earle Hooker Eaton contains a new and entertaining anecdote of President Roosevelt which Mr. Eaton quotes in the president's own words. Mr. Roosevelt, it seems, was present at a reception attended by Governor and Mrs. La Follette. The president and Mrs. La Follette were standing in one corner engaged in conversation and eating ice cream. He was doing the bulk of the talking, and she was an attentive and unwavering listener.

"Suddenly I discovered," says the president, "that for at least five minutes I had been pouring ice cream down the front of her handsome evening gown. She had known it all the time, but had not indicated it by even the quiver of an eyelash or by the slightest change in the smiling, interested expression upon her face. She had simply been too polite to interrupt me by word or look or move, no matter what happened to the gown."

A Record Saw.

What is declared by the Philadelphia Record to be the largest and heaviest cold rolled steel band saw ever made has just been turned out at the Disston works, Tacony. It is 20 feet long, 15 inches wide, .134 of an inch thick and weighs 1,474 pounds. By repeated rolling the thickness of the band was reduced from .270 to .134 of an inch. The saw is perfectly straight and is a marvel for uniformity of thickness. Bands up to 50 feet long and 14 inches wide are regularly made at the Tacony plant, but it is said that never before has a band of such length and weight been cold rolled at any shop in the world.

Paper From Peat.

The latest novelty in stationery is postal cards made from peat. They are made in the mills of Celbridge, County Kildare, Ireland, where an American has established paper making from the peat of the famous bog of Allen.

GOODALL TO BE INCORPORATED

Under the Name of Daytona Beach is the Desire of Many of Its Residents.

Pursuant to call, the citizens of Goodall met at Keating's casino last night to discuss the advisability of incorporating the section now known as Goodall, under the name of Daytona Beach and define the lines which should mark the district to be incorporated.

A. S. Harrown, chairman of the previous meeting, presided and H. W. Craig was again secretary.

The minutes of the last meeting were read, in which were defined the boundary lines adopted at a previous meeting, which were: From Duke street on the north, to the north line of the Bottapher property on the south, and from the Halifax river to the ocean. The minutes stated that these lines were unanimously adopted at the previous meeting.

Laurence Thompson objected to this statement and said that he had voted against incorporating south of Peninsula avenue, which divides the property of Capt. Oliver. He stated that while he was the only man present who had opposed the incorporation of that section, yet that he represented large property interests of people opposed to incorporation, who were absent from the meeting, and he did not think it was wise at this time to force these property owners.

Richard Wilder and Wm. Ruger also made speeches against incorporating the south end, where police and fire protection could not be given, yet for which they would be taxed.

Mr. Thompson moved to reconsider the proposed boundary lines, but the chairman refused to consider the motion, on the ground that the matter had been definitely decided upon and had been advertised.

T. H. Keating read an article from the Halifax Journal in which it was stated that "The worst feature about

(Continued on Second Page.)

AN IMPORTANT TOUR ENDED.

The Governor, Accompanied by Prominent State Officials Finds The Waterways in Good Condition.

Gov. Napoleon B. Broward and party arrived in Jacksonville Thursday morning from an extended tour of investigation of the canals along the East Coast of Florida, and an inspection of the various waterways connecting the Everglades with the Atlantic ocean.

The trip from which the Governor and party returned was their second trip to the Everglade section within two weeks. They returned last week from a trip through the Glades from the west coast side, and started immediately down the East Coast. They have, therefore, seen the Everglades along both coasts, and have also traveled through the middle of the great area of sawgrass, which they declare contains some of the richest lands in the world for agricultural purposes.

More fully convinced than ever is everyone in the party that the whole of the Everglades can be reclaimed by a system of drainage canals, and also that the reclaiming of these lands will make Florida one of the richest States in the Union.

At the head of the Matanzas river they found a dredge at work cutting a canal toward the headwaters of the Halifax river. Driving across the intervening strip, which they estimated to be about seven miles wide, they found another large dredge at work cutting a canal toward the Matanzas river. The strip of seven miles is the only part of the entire trip that was not made by water.

All in the party were very favorably impressed by the progress being made on the Matanzas-Halifax cut. They say that when this cut is completed there will be an inside route all the way from St. Augustine to Miami.

They found the Santa Lucia river to be a deep stream, there being at least ten feet of water at the point it comes out of the glades, and beyond

(Continued on Second Page.)

Wool Blankets at a Sacrifice!

Beginning today we will offer all of our White Wool Blankets regardless of cost to close them out. Below are the cut prices:

$3.00	All Wool White Blankets, NOW	$2.59
3.75	" " " "	3.19
3.87	" " " "	3.25
4.00	" " " "	3.39
4.50	" " " " extra good quality	3.49
5.00	" " " " " " "	3.08
5.75	" " " " " " "	4.39
6.50	" " " " " " "	4.69
6.90 7.00 7.50	" " " " " "	5.49

Our supply is limited so come early and get the best

J. A. Hendricks
OPP POSTOFFICE

A Cup of Tea TASTES BETTER OUT OF A PRETTY CUP THAN IT DOES FROM AN UGLY CUP, EVERYBODY KNOWS THIS OF COURSE. WE HAD IT IN MIND WHEN WE SELECTED OUR GOODS FOR YOUR USE. THEY ARE PRETTY AND GOOD. COME AND SEE THEM

Mason & Wall Company,
W. H. Edmondson, Mgr. 119 N. Beach St.
Phone 9

We have DeVoe's Vernosite Spar Varnish and Marble Floor Varnish
GRUBER-MORRIS HARDWARE COMPANY.

Novelty Store

C. C. BARNES

Fancy Stationery,
Souvenir Goods
Fishing Tackle
Lowney's Chocolate
Crockery, Glassware
Toys and Notions

No. 40. Beach St.

Phone 39

Bond Lumber Company

Manufacturers of

ROUGH AND DRESSED PINE AND CYPRUS **LUMBER**

LATH, SHINGLES, FLOORING, CEILING, BRICK, LIME AND CEMENT IN STOCK.

Offices and Yards: East Coast Railway and Orange Avenue.

MILLS—Bond Mill, Atlantic Coast Line Ry., 100 miles south of Jacksonville. —Kalamazoo, on Sanford Branch of the F. E. C. Ry.

Phone 83. **R. J. MALBY, Mgr.**

A. D. [illegible], President — FRANK E. BOND, Cashier — F. N. CONRAD, Asst. Cashier

MERCHANTS BANK

(Branch Volusia County Bank)

Capital Stock	$ 50,000
Personal Liability	100,000

Transacts a General Banking Business.

COLLECTIONS MADE IN ALL PARTS OF THE COUNTRY.

For safe keeping of Papers, Deeds, Abstracts, Life and Fire Insurance Policies, we provide absolute protection against fire. Use one of our Steel Safety Boxes in Vault. They cost from 50 cents to $1.00 per month.

Daytona Hotel Supply Co

Dealers in

PROVISIONS, FRESH MEATS, POULTRY.

30 Beach St. **Daytona, Fla.**

McCLELLAN & EDWARDS
LESSES.

Daytona Novelty Works & Wood Yard

Window & Door Frames

made any size or style.

Colonial Columns Porch Columns, Stair Work, Brackets, etc.

Mouldings in Stock.

We can furnish you with Quartered Oak, piano finished Mantles on short notice. Call and see sample.

Phone 70

The circulation of the DAILY NEWS is steadily increasing and on Monday passed the 500 mark by a clear majority of 100. Monday's edition of the paper was exhausted fifteen minutes after the last form was off the press. 600 for a daily in a city the size of Daytona is a very creditable showing and is evidence that the public appreciate our efforts. It shall be our aim to build the circulation to a still higher figure and to accomplish this will make it better and better each day.

W. M. SHAFFNER,

HOUSES AND COTTAGES FOR RENT AND SALE.

Real Estate, Loans and Insurance

Ridgewood, Peninsula, River,
Hotel Sites and Business Lots
Charge of Estates Taken for Winter Residents.
Most Reliable Old Line Insurance Companies.

Daytona Daily News

Published Daily Except Sunday.

Issued from January 1, to April 1, at Daytona, Florida, by
GEO. F. CROUCH, Editor and Proprietor.

Subscription (by mail) $2.50 for the Season. By Carrier 15 cents a Week.

(Entered as second-class matter January 2, [illegible], at the postoffice at Daytona, Florida, under Act of Congress of March 3, 1879.)

Goodall to be Incorporated.

(Continued from First Page

the matter is that the postoffice department would hardly permit such a name for their postoffice, owing to the confusion with that of Daytona which would surely follow." Numerous instances of postoffice names more similar were cited by the speaker, some being Palm Beach and West Palm Beach, Tampa, Port Tampa and Port Tampa City, while any number of East and West cities were mentioned.

On motion, March 25th was selected as the date of election, the polling place to be at Keating's casino. E. L. Howard, J. C. Butler and W. P. Waldron were elected as inspectors, and S. P. Johnson as clerk.

All qualified voters present, with the exception of Mr. Thompson, strongly advocated the incorporation of the entire district as proposed in order to tax the large property holders there for the maintenance of the streets and roadways, but those persons opposed to being forced into incorporation strongly intimated that a legal fight would be the outcome if the measure becomes a law.

An Important Tour Ended.

(Continued from First Page.)

which it is not navigable. A canal cut across to Lake Okeechobee, from the head of Santa Lucia, would give a direct outlet for that lake to the Atlantic Ocean, and, the members of the party believe, would accomplish great results in the way of drainage. They favor such a canal, cut 200 feet wide, and of sufficient depth for the navigation of stern-wheel steamboats. Such a canal would give a direct water route from the Atlantic to the Gulf. By this route a boat could enter the Santa Lucia river, pass through the canal into Lake Okeechobee, thence through the canals connecting the lake with the Caloosahatchee river and down that river to Fort Myers, and on to Punta Rassa, on the Gulf coast.

The canal system is not to be confined to the Everglades, however, for the plans discussed include an inland water route from Jacksonville to Punta Rassa, on the Gulf coast. Such a project, broached some years ago, would have been hooted at, but it is believed to be feasable and practicable.

W. K. Wagner and wife, Otto Schumann, of Youngstown, O., are at Schmidt's Villa for a week's visit in the city.

Coal—anthracite—egg, stove and chestnut, at N. S. Dayton's lumber yard. Phone 49. tf

Here and There.

Temperature for yesterday.

BOSTON	8
NEW YORK	2
BALTIMORE	6
ST. PAUL	8
CHICAGO	6
CINCINNATI	4
ASHEVILLE	4
DAYTONA	52

A Bargain for Balance of Season.

For Rent. 6 room furnished house, near Ridgewood on Orange avenue. Electric lights, fire place, bath and all modern improvements. Everything new. Price reasonable. Enquire of R. J. Malby, manager Bond Lumber Co.

At the Opera House.

The Gagnon-Pollock Co. presented the "Two Orphans" at the Opera House last night to a large and appreciative audience.

Miss Pollock as Louise, the blind girl, and Mr. Gagnon, as Pierre Frochard, cripple, by their pathetic manner of acting the parts of these unfortunate people, brought tears to the eyes of many of the audience.

Harold Morlaunt appeared in two characters, Jacque Frochard and Chevaliere De Vaudre, which he assumed with his usual rare skill.

Geo. Hanna also appeared in two roles as the Count De Lineres and Marquis De Presles, both being impersonated with a manner natural to the born actor alone.

The costumes used in this play were elaborate and much finer than generally used in Daytona. It is to be regretted that the stage was too small for the expensive scenery to be used which the company brought with them.

A deer which had been shot was seen in a wagon on the streets yesterday. The owner evidently did not know that he was violating the law by killing or having in his possession a deer at this season of the year.

The friends of Mr. and Mrs. W. W. Austin will regret to learn of the death of their infant son, which occurred this morning.

Supreme Test.

She was a Wisconsin girl of more than the usual share of this world's goods who became engaged to the man from Maine, a civil engineer, whose business was in the far west. Compelled to separate soon after the engagement, 2,000 miles soon divided the two lovers. Business duties called the man away, but frequent letters helped to shorten the months of separation. Turning her attention to cooking, this girl of almost unlimited wealth soon proved her devotion to her absent lover by mastering the difficulties of cooking in anticipation of that happy time when she should have a home of her own. Triumphantly she wrote her lover, "I can make lemon pie, custard pie and Washington pie all myself!" Then did this man from Maine and the land of orchards assert his loyalty to his home state most vigorously and back over the wires, 2,000 miles away, came this telegram, brief, but emphatic, "Try apple!"—Lewiston (Me.) Journal.

Pepys' Furnace.

An electric resistance furnace was used by Pepys in 1815 for the cementation of iron. He took a piece of pure, soft iron and cut a slit along its length. The slit was filled with diamond dust, which was prevented from falling out by fine iron wire. The portion of the wire containing the dust was wrapped in mica. The wire thus charged was heated quickly to redness by the current from a battery. On opening the wire Pepys found that the diamond dust had disappeared and that around where it had been the wire had been converted to steel.—London Engineer.

Followed Her Instructions.

Mrs. N. was giving instructions to her new servant: "Before removing the soup plates, Mary, always ask each person if he or she would like any more."

"Very good, madam."

Next day Mary, respectfully bowing to one of the guests, inquired, "Would the gentlemen like some more soup?"

"Yes, please."

"There isn't any left."—Chicago Journal.

An Odd Whist Deal.

A curious hand at whist was dealt at Grimsby, England, recently. The cards were shuffled and dealt in the usual way, but when the players looked at their hands they found that one of them had twelve spades, another eleven hearts, the third man twelve diamonds and the fourth eleven clubs. Spades were trumps.

Huyler's BON BONS AND CHOCOLATES

IF IT'S

A Box of Stationery
A Nice Book
A Piece of Fine China,
A Souvenir Spoon
A Piece of Jewelry

you want, go to

GEO. H. CLARK.

Drink LILY WATER....

And Preserve Your Health.

Absolutely freed from all impurities by the Schantz Filteration Process. It is recommended by the most eminent physicians to be a pure, healthy and hygienic water. Plain and carbonated. LILY WATER BATHS, HOT and COLD, at the Electric Light Plant 25 c.

WM. WICKING, Manufacturer,

DAYTONA, FLORIDA.

If you are going to NEW YORK, BOSTON AND THE EAST, TAKE THE

Savannah Line OCEAN STEAMSHIP CO of SAVANNAH.

Most Popular and Finest Coastwise Steamers Flying the Atlantic

SAILINGS From Savannah to New York, Monday, Wed'y, Friday
From Savannah to Boston (direct) Monday and Thursday

Tables supplied with all the delicacies that the Northern and Southern markets afford. Tickets sold and Baggage checked through to any point East.

Ask your nearest ticket agent for copy of "Green Folder" containing detailed ship sailings and diagrams.

For reservation of staterooms, accommodations, etc., address

W. B. CLEMENTS, Traveling Pass. Agt., 37 Bull St., Savannah, Ga.
W. H. PLEASANTS, Vice Pres. and Gen'l Mgr. J. C. HORTON, Gen. Pass. Agt.
Pier 35, North River, New York.

The Daily News 15c per week by Carrier.

The climate of the East Coast of Florida is nearer perfection than that of any other place on earth. ✦ ✦ ✦ ✦

FLORIDA East Coast

St. Augustine
Ormond
Palm Beach
and Miami

and the famous Orange Groves, Pineapple Plantations, Cocoanut Groves and Vegetable Farms of the country tributary to
INDIAN RIVER, LAKE WORTH and BISCAYNE BAY
are reached from Jacksonville via the
FLORIDA EAST COAST RAILWAY.

Railway.

For copy of beautiful book, "East Coast of Florida", best map of Peninsular Florida, and other information, address

J. R. PARROTT, Vice-Pres't & Gen. Manager. J. P. BECKWITH, Traffic Manager. J. D. RAHNER, A. G. P. A.

ST. AUGUSTINE, FLA.

Novelty Store

C. C. BARNES.

Fancy Stationery,
Souvenir Goods
Fishing Tackle
Lowney's Chocolate
Crockery, Glassware
Toys and Notions

No. 40. Beach St.

Phone 30.

Bond Lumber Company

Manufacturers of

ROUGH AND DRESSED PINE AND CYPRUS LUMBER

LATH, SHINGLES, FLOORING, CEILING, BRICK, LIME AND CEMENT IN STOCK.

Office and Yards: East Coast Railway and Orange Avenue.

MILLS—Bond Mill, Atlantic Coast Line Ry., 100 miles south of Jacksonville. —Kalamazoo, on Sanford Branch of the F. E. C. Ry.

Phone 83. R. J. MALBY, Mgr.

A. D. McBRIDE, President FRANK E. BOND, Cashier F. N. CONRAD, Asst. Cashier

MERCHANTS BANK

(Branch Volusia County Bank)

Capital Stock.................................$ 50,000
Personal Liability..............................100,000

Transacts a General Banking Business.

COLLECTIONS MADE IN ALL PARTS OF THE COUNTRY.

For safe keeping of Papers, Deeds, Abstracts, Life and Fire Insurance Policies, we provide absolute protection against fire. Use one of our Steel Safety Boxes in Vault. They cost from 50 cents to $1.00 per month.

Daytona Hotel Supply Co

Dealers in

PROVISIONS, FRESH MEATS, POULTRY.

30 Beach St. Daytona, Fla.

McCLELLAN & EDWARDS
LESSES.

Daytona Novelty Works & Wood Yard

Window & Door Frames
made any size or style.

Colonial Columns, Porch Columns, Stair Work, Brackets, etc.

Mouldings in Stock.

We can furnish you with Quartered Oak, piano finished Mantles on short notice. Call and see sample.

Phone 70

The circulation of the DAILY NEWS is steadily increasing and on Monday passed the 500 mark by a clear majority of 100. Monday's edition of the paper was exhausted fifteen minutes after the last form was off the press. 600 for a daily in a city the size of Daytona is a very creditable showing and is evidence that the public appreciate our efforts. It shall be our aim to build the circulation to a still higher figure and to accomplish this will make it better and better each day.

W. M. SHAFFNER,

HOUSES AND COTTAGES FOR RENT AND SALE.

Real Estate, Loans and Insurance

Ridgewood, Peninsula, River,
Hotel Sites and Business Lots

Charge of Estates Taken for Winter Residents.

Most Reliable Old Line Insurance Companies.

Daytona Daily News

Published Daily Except Sunday.

Issued from January 1, to April 1, at Daytona, Florida, by
GEO. F. CROUCH, EDITOR AND PROPRIETOR.

Subscription—(by mail) $1.50 for the Season. By Carrier 15 cents a Week

(Entered as second-class matter January 3, 1905, at the postoffice at Daytona, Florida, under Act of Congress of March 3, 1897.)

Goodall to be Incorporated.

(Continued from First Page

the matter is that the postoffice department would hardly permit such a name for their postoffice, owing to the confusion with that of Daytona which would surely follow." Numerous instances of postoffice names more similar were cited by the speaker, some being Palm Beach and West Palm Beach, Tampa, Port Tampa and Port Tampa City, while any number of East and West cities were mentioned.

On motion, March 25th was selected as the date of election, the polling place to be at Keating's casino. E. L. Howard, J. C. Butler and W. P. Waldron wers elected as inspectors, and S. P. Johnson as clerk.

All qualified voters present, with the exception of Mr. Thompson, strongly advocated the incorporation of the entire district as proposed in order to tax the large property holders there for the maintenance of the streets and roadways, but those persons opposed to being forced into incorporation strongly intimated that a legal fight would be the outcome if the measure becomes a law.

An Important Tour Ended.

(Continued from First Page.)

which it is not navigable. A canal cut across to Lake Okeechobee, from the head of Santa Lucia, would give a direct outlet for that lake to the Atlantic Ocean, and, the members of the party believe, would accomplish great results in the way of drainage. They favor such a canal, cut 200 feet wide, and of sufficient depth for the navigation of stern-wheel steamboats. Such a canal would give a direct water route from the Atlantic to the Gulf. By this route a boat could enter the Santa Lucia river, pass through the canal into Lake Okeechobee, thence through the canals connecting the lake with the Caloosahatche river and down that river to Fort Myers, and on to Punta Rassa, on the Gulf coast.

The canal system is not to be confined to the Everglades, however, for the plans discussed include an inland water route from Jacksonville to Punta Rassa, on the Gulf coast. Such a project, broached some years ago, would have been hooted at, but it is believed to be feasable and practicable.

W. K. Wagner and wife, Otto Schumann, of Youngstown, O., are at Schmidt's Villa for a week's visit in the city.

COAL:—anthracite—egg, stove and chestnut, at N. S. Dayton's lumber yard. Phone 49. tf

Here and There.

Temperature for yesterday.

BOSTON	8
NEW YORK	2
BALTIMORE	6
ST. PAUL	8
CHICAGO	6
CINCINNATI	4
ASHEVILLE	4
DAYTONA	52

A Bargain for Balance of Season.

For Rent. 6 room furnished house, near Ridgewood on Orange avenue. Electric lights, fire place, bath and all modern improvements. Everything new. Price reasonable. Enquire of R. J. Malby, manager Bond Lumber Co.

At the Opera House.

The Gagnon-Pollock Co., presented the "Two Orphans" at the Opera House last night to a large and appreciative audience.

Miss Pollock as Louise, the blind girl, and Mr. Gagnon, as Pierre Frochard, cripple, by their pathetic manner of acting the parts of these unfortunate people, brought tears to the eyes of many of the audience.

Harold Mordaunt appeared in two characters, Jacque Frochard and Chevaliere De Vandry, which he assumed with his usual rare skill.

Geo. Hanna also appeared in two roles as the Count De Lineres and Marquis De Presles, both being impersonated with a manner natural to the born actor alone.

The costumes used in this play were elaborate and much finer than generally used in Daytona. It is to be regretted that the stage was too small for the expensive scenery to be used which the company brought with them.

A deer which had been shot was seen in a wagon on the streets yesterday. The owner evidently did not know that he was violating the law by killing or having in his possession a deer at this season of the year.

The friends of Mr. and Mrs. W. W. Austin will regret to learn of the death of their infant son, which occurred this morning.

Supreme Test.

She was a Wisconsin girl of more than the usual share of this world's goods who became engaged to the man from Maine, a civil engineer, whose business was in the far west. Compelled to separate soon after the engagement, 2,000 miles soon divided the two lovers. Business duties called the man away, but frequent letters helped to shorten the months of separation. Turning her attention to cooking, this girl of almost unlimited wealth soon proved her devotion to her absent lover by mastering the difficulties of cooking in anticipation of that happy time when she should have a home of her own. Triumphantly she wrote her lover, "I can make lemon pie, custard pie and Washington pie all myself!" Then did this man from Maine and the land of orchards assert his loyalty to his home state most vigorously and back over the wires, 2,000 miles away, came this telegram, brief, but emphatic, "Try apple!"—Lewiston (Me.) Journal.

Pepys' Furnace.

An electric resistance furnace was used by Pepys in 1815 for the cementation of iron. He took a piece of pure, soft iron and cut a slit along its length. The slit was filled with diamond dust, which was prevented from falling out by fine iron wire. The portion of the wire containing the dust was wrapped in mica. The wire thus charged was heated quickly to redness by the current from a battery. On opening the wire Pepys found that the diamond dust had disappeared and that around where it had been the wire had been converted to steel.—London Engineer.

Followed Her Instructions.

Mrs. N. was giving instructions to her new servant: "Before removing the soup plates, Mary, always ask each person if he or she would like any more."

"Very good, madam."

Next day Mary, respectfully bowing to one of the guests, inquired, "Would the gentlemen like some more soup?"

"Yes, please."

"There isn't any left."—Chicago Journal.

An Odd Whist Deal.

A curious hand at whist was dealt at Grimsby, England, recently. The cards were shuffled and dealt in the usual way, but when the players looked at their hands they found that one of them had twelve spades, another eleven hearts, the third man twelve diamonds and the fourth eleven clubs. Spades were trumps.

Huyler's BON BONS AND CHOCOLATES

IF IT'S

A Box of Stationery
A Nice Book
A Piece of Fine China,
A Souvenir Spoon
A Piece of Jewelry

you want, go to

GEO. H. CLARK.

Drink LILY WATER...,

And Preserve Your Health.

Absolutely freed from all impurities by the Schantz Filteration Process. It is recommended by the most eminent physicians to be a pure, healthy and hygienic water. Plain and carbonated.

LILY WATER BATHS, HOT and COLD, at the Electric Light Plant 25 C.

WM. WICKING, Manufacturer,
DAYTONA, FLORIDA.

If you are going to NEW YORK, BOSTON AND THE EAST,
TAKE THE

Savannah Line

OCEAN STEAMSHIP CO
of SAVANNAH.

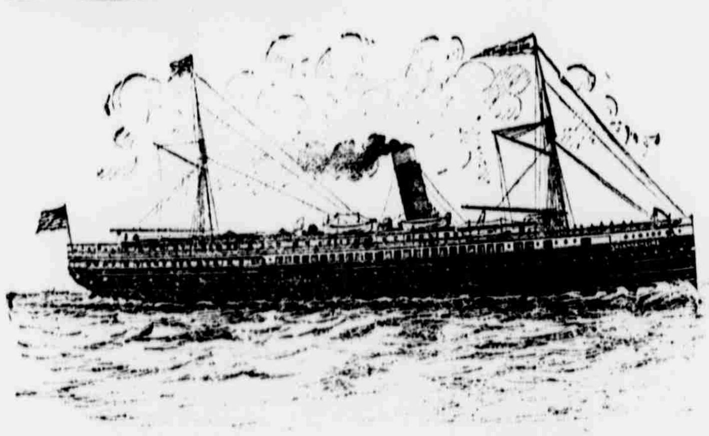

Most Popular and Finest Coastwise Steamers Plying the Atlantic

SAILINGS From Savannah to New York, Monday, Wed'y, Friday
From Savannay to Boston (direct) Monday and Thursday

Tables supplied with all the delicasies that the Northern and Southern markets afford. Tickets sold and Baggage checked through to any point East.

Ask your nearest ticket agent for copy of "Green Folder" containing dates of ship sailings and diagrams.

For reservation of staterooms, accomodations, etc., address

W. B. CLEMENTS, Traveling Pass. Agt., 37 Bull St., Savannah, Ga.
W. H. PLEASANTS, Vice Pres. and Gen'l Mgr, J. C. HORTON, Gen. Pass. Agt.
Pier 35, North River, New York.

The Daily News 15c per week by Carrier.

FLORIDA

The climate of the East Coast of Florida is nearer perfection than that of any other place on earth.

East Coast

St. Augustine
Ormond
Palm Beach
and Miami

and the famous Orange Groves, Pineapple Plantations, Cocoanut Groves and Vegetable Farms of the country tributary to INDIAN RIVER, LAKE WORTH and BISCAYNE BAY are reached from Jacksonville via the FLORIDA EAST COAST RAILWAY.

Railway.

For copy of beautiful book, "East Coast of Florida", best map of Peninsular Florida, and other information, address

J. R. PARROTT, Vice-Pres't & Gen. Manager.
J. P. BECKWITH, Traffic Manager.
J. D. RAHNER, A. G. P. A.

ST. AUGUSTINE, FLA.

R. L. SMITH, 8 Room House, Best Location, $250 Season. 5 Room Cottages, Season $150 up. 7 Room House, Good Location, $200 Season. Choice Real Estate for Sale. **REAL ESTATE.**

SOME SNAPS
IN LOTS AT
ORMOND!

STEAMER UNCLE SAM

Is now making regular trips to the **TOMOKA RIVER** on Tuesdays, Thursdays and Saturday, leaving Gille's dock at 9 a. m. and stopping at Middle and North Bridges also at Ormond.

PONCE PARK AND NEW SMYRNA on Mondays, Wednesdays and Fridays, leave North Bridge 8:30 a. m., Gills Dock 9. a. m.

BOAT ARRIVES HOME AT 5:00 P. M. **ROUND TRIP $1.00**

McCOY BROS., Proprietors FLORIDA MOTOR CO.

Cadillac Automobile

New Model F. side entrance. Car in stock for immediate delivery. Several good second-hand Model B. and A. cars.

B. A. LEMONT, Agent for Ormond and Daytona.
HOTEL ORMOND GARAGE. 3wf15

DR. J. A. VAN VALZAH, Ph. G.
PHYSICIAN and SURGEON.
Graduate in Medicine, Pharmacy and Chemistry.
Telephone 232.

Local Kaleidoscope.

Picturettes of Daily Life in Daytona ana Vicinity.

THE WEATHER.

Cloudy tonight and Sunday rain.

There will be a euchre party at The Grand Atlantic tonight.

°Wray, practical watch repairing. Next to Mill's Cafe. feb15tf

Frank Bond is in the city on a business trip.

J. A. Enslow, a prominent business man of St. Augustine, is in the city.

Judge Pond has returned from a two weeks trip to Havana and is again located at The Bennett.

°Wanted:—Woman to cook and do light house work. 39 S. Ridgewood.

A. R. Edwards has much improved the sidewalk in front of his bowling alley.

Mrs. J. L. Parks has joined her daughter, Miss Eva Parks, at The Cleveland.

*$5,000 wanted for five years at 6 per cent.; security on gilt edge realty. Apply to Bingham & Thompson, agents. 17-6t:o1t

Louisville is represented at The Ridgewood by Mrs. Alex. McLennan, John H. McLennan, Misses Isabella S. and Elizabeth B. McLennan and W. A. Jones.

Miss M. G. Uhler, of Alexandria, Va., a guest of the Seaside Inn, is spending a few days with her grandmother, Mrs. Bedford Brown, at The Grand Atlantic.

Geo. Colgan, leading violinist of the Seaside Inn's orchestra, entertained the Palmetto Club yesterday afternoon with some choice selections on his instrument which were much enjoyed.

†For Sale:—1 good second hand buggy and harness. 1 new Quaker bath cabinet, $2.00. 1 2½ h. p. De Mooy boat engine, with propeller. 1 Schug jump spark coil. Inquire of J. R. LaSha, Electrician, 221 N. Beach St. f15-2w

The largest sheephead ever taken from the Halifax river at this point was caught from the South Bridge this morning, which weighed 8¼ pounds.

°Wanted:—A Clerk, at the postoffice. Apply to the postmaster. 16-3t

Mr. and Mrs. W. A. Cullen, of Rushville, Ind., are guests of the Seaside Inn. Judge Cullen is the champion seven-up player of the hotel, he having vanquished every opponent.

°A car load of fresh Jersey Cows for sale at the stables of C. E. Johnston, the Daytona Transfer and Livery Co. If you want a choice, fresh milk cow, don't fail to see these. 1t

S. B. Hubbell and wife, of N. Y., who have lately returned from a visit to Palm Beach, have bought one of the Orr cottages, north of the Seaside Inn, and will reside there.

Mrs. May Sterns, of Cleveland, is spending a few weeks with her friends, Mr. and Mrs. Kenney, at The Seaside Inn. Mrs. Sterns is a charming addition to the social circle of the hotel.

L. S. Munford and wife, guests of the Seaside Inn, have leased one of the Todd cottages on Seabreeze avenue. Other members of the family are expected from Cartersville, Ga., in a few days, when they will occupy the cottage.

L. A. Hamblin, of Owosso, Mich., has joined his brother, E. G. Hamblin, of Lansing, Mich., at the Seaside Inn. E. G. Hamblin is very popular among the dancing set. He is also acting as night clerk for Mr. Stewart.

Mr. and Mrs. J. H. McLean, of Pittsburg, are guests of the Seaside Inn. Mr. McLean is an inveterate fisherman and daily brings in fine strings of fish which are generously shared with the guests.

Dr. VanValzah and Elmer Borgelt played a series of games of quoits yesterday afternoon against Wm. Redman and W. B. Kenney to decide the championship. The match was decided in favor of the doctor and his partner.

†The opportunity to learn automatic oil painting suitable for any subject is now open, studio over Daytona postoffice. Will be open 1:30 to 9:00 p. m. For a short time one or more may be taught at a time. 1t

SEE HARRIS, The Photographer

For High Grade Portraiture or Artistic Landscape Photography.
Studio South Beach St. Opp. City Hall.

Wear Low Shoes For Comfort

The man or woman who doesn't wear low shoes misses the luxury of having perfect foot comfort. Ours are certainly comfortable. They are built of the best material the leather market affords and the shapes are right.

We have many different styles in patent leather, vici kid, velous, box calf, etc., also tan and white canvass for men, women and children.

THE GLOBE Peck & Foster, Proprietors, DAYTONA, FLA.
Clothing, Shoes and Gents' Furnishings.

Geo. H. Matthews is quite sick with a case of grip.

Miss Mildred Lane, daughter of Prof. Lane, of the University of Michigan, is a guest of the Seaside Inn.

Geo. Irwin and C. J. Mizer, agent for the Eclipse engine, are occupying Sea Shell cottage on Daytona Beach.

H. A. Grost, Atlanta; P. N. Birkhauser and wife, Omaha, Neb.; A. H. Coleman, Deller, Neb.; W. W. Smith, St. Augustine, are guests of Schmidt's Villa.

Geo. R. Harris, Glen Falls, N. Y.; Lyman N. Jones and wife, N. Y.; Wm. H. Reid, Lakeville, Conn., are guests of The Despland.

Mrs. Julia A. Stewart and Miss Grace Stewart are attending the Melbourne Chatauqua.

*Wanted:—White chambermaid at The Ridgewood. Call with reference between 10 and 11 a. m. 3t

Geo. Ballough returned to Daytona yesterday, apparently much improved in health. His numerous friends will welcome him with pleasure.

Mrs. C. L. Long, of Long & Cole, manufacturers of velvet leather goods, is a guest of the Seaside Inn at Daytona Beach.

Kentucky, famous for her beautiful women, is represented by Miss Katherine Sandusky, a Lexington belle, who with her mother, are guests of the Seaside Inn.

McClean & Shelton, musical specialists, will be at Keating's Casino, February 21. They are the originators of the aquarium chimes and will no doubt prove well worth hearing.

A good many letters intended for visitors at Goodall come addressed to Daytona Beach. They never go astray. Uncle Sam's letter tossers have long ago learned the location of this famous speedway.

Thos. Carroll, of Dayton, O., has established an office at the Seaside Inn, and has Jno. C. Leckyer as his assistant. Mr. Carroll is the inventor of the cash register.

J. O. Hadden and wife, Lake Malerfac, N. Y.; G. B. Stanton, Social Circle, Ga.; Mrs. G. E. Rogers, Foster Rogers, Brookline, Mass., are registered at The Austin.

A telegram was received this morning from E. C. Dickinson, of Oxford, Ala., stating that his baby girl, who was a granddaughter of Mr. and Mrs. W. G. Hobbs, died this morning. Friends of the family will remember that the baby's mother died several months ago.

About forty people were deposited here by the noon, southbound, train yesterday.

Capt. Anderson left his wrecked auto with McCoy Bros. to be repaired and returned by train to New Smyrna yesterday.

Sheriff Turner yesterday brought four convicts over from DeLand, who will be put to work on the roads.

The new addition to the Seaside Inn has been completed and is now occupied. The hotel is enjoying a large patronage this year.

S. M. Felton, of Chicago, has joined his family at Hotel Ormond. Mr. Felton is president of the Chicago & Alton railroad.

James C. Kenny, chief of the Secret Service Bureau of Barren Island, N. J., is stopping at The Despland. He will shortly return to his arduous duties, having been greatly benefitted during his sojourn in Daytona.

Wm. Ballough left yestrday for New Orleans where he will take a steamer for San Juan, Porto Rico. Mr. Ballough expects to locate in Porto Rico, if he can find a good investment.

F. W. Vogt, Louisville; Misses Mary and Francis Wakeman, Miss Williams, Southport, Conn.; C. R. Sheeler and wife, Philadelphia; W. H. Jackson, J. P. Dyor and wife, N. Y., are registered at The Palmetto.

S. M. Mosgrove and wife, Urbana, O.; J. T. Parkinson, Richmond; Geo. F. Brigham, Milwaukee; A. H. Colman, Deller, Neb.; Y. D. Bishop, New Haven, Ct., are guests of The Ridgewood.

Jas. A. Knowlton, of Swampscot, Mass., died at Ormond, Tuesday last, aged eighty-four years. The body was embalmed by Bingham & Maley and held until the arrival of his son, who came south on the 16th. The body was carried north to the old home and will there be interred.

W. Powell Hale, the impersonator, gave a unique entertainment at the Baptist church last night in the presence of a good audience, who much enjoyed the faithfulness of Mr. Hale's impersonations. Mr. Hale left for Orange City last night and will give an entertainment there tonight.

Prof. W. A. Elkes, an expert in the treatment of body massage and medical gymnastics is located on the beach just north of Keating's Casino. Mr. Elkes practised for years at Saratoga and his methods are endorsed by the late Dr. C. S. Grant who owned a big Sanitarium at Saratoga. Turkish baths will also be administered by Prof. Elkes.

Toilet Waters and Perfumes

Roger & Gallet's Hudnut's Colgate's
Ricksecker's Pinaud's Pivey's

Always on hand at the

Atwood Pharmacy

Phone 69 MAXWELL HANKINS, Proprietor

CHOICE

cannot go amiss at this store. Anything selected from this stock of

Drugs

will not disappoint. At any time a person who will take the trouble can find here ways of saving money.

An examination of goods and comparison of prices—then a little thought and it will be seen why it is best to buy here.

Burdine's Pharmacy
126 Beach St.

For the Finest
Bread Cakes Pies ..
... Go to ...
The Gramling Bakery.

Drop Your orders in this office for Quick work. **We do the rest.**

FLORIDA EAST COAST RAILWAY.

Local Time Card No. 59. In Effect Jan. 30, 1905.

SOUTH-BOUND—READ DOWN. NORTH-BOUND—READ UP.

No. 39 Daily	No. 35 Daily	No. 29 Daily	No. 23 Daily	STATIONS.	No. 78 Daily	No. 74 Daily	No. 28 Daily	No. 98 Daily
[illegible]	12 15 p	[illegible]	[illegible]	Lv ....Jacksonville.... Ar	7 30 p	7 40 p	[illegible]	[illegible]
[illegible]		[illegible]		....So. Jacksonville.... Lv	[illegible]			[illegible]
[illegible]	1 20 p	11 15 a	9 05 a	....St. Augustine....	6 20 p	6 20 p	[illegible]	7 20 a
[illegible]		11 52 a		....Hastings....	[illegible]			[illegible]
[illegible]	2 00 p	12 30 p	9 35 a	....East Palatka....	[illegible]	5 52 p	3 47 a	6 28 a
[illegible]	2 25 p	[illegible]	[illegible]	Ar ....Palatka.... Lv	[illegible]	[illegible]		[illegible]
[illegible]	[illegible]	[illegible]	[illegible]	Lv ....Palatka.... Ar	[illegible]	[illegible]	[illegible]	[illegible]
	[illegible]	8 35 p		Ar ....San Mateo.... Lv	[illegible]	[illegible]		
[illegible]			[illegible]	Lv ....San Mateo.... Ar	[illegible]	[illegible]	7 50 a	7 50 a
		[illegible]		Lv ....[illegible].... Lv	[illegible]			
		[illegible]		....Bunnell....	[illegible]			
		[illegible]		....[illegible]....	[illegible]			
			[illegible]	....Hotel Ormond....		[illegible]		
[illegible]	[illegible]	[illegible]	[illegible]	....Ormond....	[illegible]	[illegible]	2 16 a	[illegible]
[illegible]	[illegible]	[illegible]	[illegible]	....Daytona....	[illegible]	[illegible]	[illegible]	[illegible]
		[illegible]		....Port Orange....	[illegible]			
[illegible]	[illegible]	[illegible]	[illegible]	....New Smyrna....	[illegible]	[illegible]	1 30 a	[illegible]
		[illegible]		....Oak Hill....	[illegible]			
[illegible]	4 10 p	[illegible]	[illegible]	....Titusville....	[illegible]	[illegible]	[illegible]	[illegible]
[illegible]		[illegible]		....Cocoa....	[illegible]			[illegible]
		[illegible]		....Rockledge....	[illegible]			
	[illegible]	[illegible]	[illegible]	....Rockledge Hotel....	[illegible]	[illegible]		
	[illegible]	[illegible]	[illegible]	....Eau Gallie....	[illegible]	[illegible]	[illegible]	
	[illegible]	[illegible]	[illegible]	....Melbourne....	[illegible]	[illegible]	[illegible]	
		[illegible]		....Sebastian....	[illegible]			
		[illegible]		....St. Lucie....	[illegible]			
[illegible]	7 35 p	[illegible]	[illegible]	....Fort Pierce....	[illegible]	[illegible]	[illegible]	[illegible]
		[illegible]		....[illegible]....	[illegible]		[illegible]	
		[illegible]		....Eden....	[illegible]		[illegible]	
		[illegible]		....Jensen....	[illegible]		[illegible]	
		[illegible]		....Stuart....	[illegible]		[illegible]	
		[illegible]		....Hobe Sound....	[illegible]		[illegible]	
		[illegible]		....West Jupiter....	[illegible]		[illegible]	
[illegible]	[illegible]	[illegible]	[illegible]	Ar ....West Palm Beach....	[illegible]	[illegible]	[illegible]	9 45 p
[illegible]	[illegible]	[illegible]	[illegible]	Lv ....Palm Beach....	[illegible]	[illegible]	[illegible]	9 10 p
[illegible]	[illegible]	[illegible]	[illegible]	....West Palm Beach.... Ar	[illegible]	[illegible]	[illegible]	
		[illegible]		....Boynton.... Lv	[illegible]		[illegible]	
		[illegible]		....Delray....	[illegible]		[illegible]	
		[illegible]		....Ft. Lauderdale....	[illegible]		[illegible]	
		[illegible]		....Hallandale....	[illegible]		[illegible]	
		[illegible]		....Lemon City....	[illegible]		[illegible]	
[illegible]	11 29 p	[illegible]	7 30 p	Ar ....Miami.... Lv	[illegible]	8 00 a	[illegible]	2 10 p

Buffet Parlor Cars on trains 23, 35, 28 and 28 and [illegible] Sleeping Cars on trains 39 and 98 between Jacksonville and Miami. Parlor Cars on [illegible] between St. Augustine and New Smyrna.

CONDENSED SCHEDULE BETWEEN JACKSONVILLE AND ST. AUGUSTINE

S. BOUND.	No. 23* Daily	No. 27† Daily	No. 19† Daily	No. 35† Daily	No. 45* Daily	No. 31* Daily Ex. Sun.	No. 37* Daily Ex. Sun.	No. 99† Daily	No. 93† Daily	No. 15* Daily Ex. Sun.
Lv Jacksonville	[illegible]	[illegible]	[illegible]	[illegible]	[illegible]	[illegible]	[illegible]	[illegible]	[illegible]	[illegible]
Ar St. Augustine	[illegible]	[illegible]	[illegible]	[illegible]	[illegible]	[illegible]	[illegible]	[illegible]	[illegible]	[illegible]

N. BOUND.	No. 26† Daily	No. 98† Daily	No. 16* Daily Ex. Sun.	No. 92† Daily	No. 38* Daily Ex. Sun.	No. 32* Daily Ex. Sun.	No. 34* Daily	No. 30† Daily	No. 76† Daily	No. 74* Daily
Lv St. Augustine	[illegible]	[illegible]	[illegible]	[illegible]	[illegible]	[illegible]	[illegible]	[illegible]	[illegible]	[illegible]
Ar Jacksonville	[illegible]	[illegible]	[illegible]	[illegible]	[illegible]	[illegible]	[illegible]	[illegible]	[illegible]	[illegible]

* Train composed exclusively of Pullman or Parlor Cars and extra seat fare will be charged. [illegible]

No. 39 Daily	ST. AUGUSTINE AND NEW SMYRNA.	No. 40 Daily
[illegible]	Lv ....St. Augustine.... Ar	[illegible]
[illegible]	Lv ....East Palatka.... Lv	[illegible]
[illegible]	Ar ....Hotel Ormond.... Lv	[illegible]
[illegible]	Ar ....Daytona.... Lv	[illegible]
[illegible]	Ar ....New Smyrna.... Lv	[illegible]

No. 23 Daily	PALM BEACH AND MIAMI.	No. 26 Daily
[illegible]	Lv ....Breakers.... Ar	[illegible]
[illegible]	Lv ....West Palm Beach.... Ar	[illegible]
[illegible]	Lv ....Lantana.... Lv	[illegible]
[illegible]	Lv ....Ft. Lauderdale.... Lv	[illegible]
[illegible]	Ar ....Miami.... Lv	[illegible]

No. 19 Sunday only	No. 17 Daily	MAYPORT BRANCH	No. 18 Daily	No. 20 Sun. only
[illegible]	[illegible]	Lv. Jacksonville Ar.	[illegible]	[illegible]
[illegible]	[illegible]	Lv. Pablo Beach Lv.	7 50 a	[illegible]
[illegible]	[illegible]	Lv. Atlantic Beach Lv.	[illegible]	[illegible]
[illegible]	[illegible]	Ar. ....Mayport.... Lv.	[illegible]	[illegible]

No. 3 Daily	No. 1 Daily	ORANGE CITY BRANCH	No. 2 Daily	No. 4 Daily
[illegible]	[illegible]	Lv. New Smyrna Ar.	[illegible]	[illegible]
[illegible]	[illegible]	Lv. Lake Helen Lv.	[illegible]	[illegible]
[illegible]	[illegible]	Lv. Orange City Jc. Lv.	[illegible]	[illegible]
[illegible]	[illegible]	Ar. Orange City Lv.	[illegible]	[illegible]

No. 3 Daily Ex. Sun.	HOMESTEAD EXTENSION.	No. 10 Daily Ex. Sun.
[illegible]	Lv ....Miami.... Ar	[illegible]
[illegible]	Ar ....Homestead.... Lv	[illegible]

No. 11 Daily	SANFORD BRANCH	No. 12 Daily
[illegible]	Lv ....Titusville.... Ar	[illegible]
[illegible]	Ar ....Sanford.... Lv	[illegible]

PENINSULAR AND OCCIDENTAL STEAMSHIP CONNECTIONS AT MIAMI.

Close Connection Made at Miami with Steamships of the P. & O. S. S. Company For

NASSAU, HAVANA AND KEY WEST.

These Time Tables show the times at which trains may be expected to arrive and depart from the several stations, but their arrival or departure at the times stated is not guaranteed nor does the company hold itself responsible for any delay or any consequence arising therefrom.

For Copy of the LOCAL TIME CARD or Other Information
"SEE THE TICKET AGENT."
J. D. RAHNER, Asst. Gen'l. Pass. Agt., ST. AUGUSTINE, FLA.

R. L. SMITH,

8 Room House, Best Location, $250 Season.
5 Room Cottages, Season $150 up.

7 Room House, Good Location, $200 Season.
Choice Real Estate for Sale.

REAL ESTATE.

SOME SNAPS
IN LOTS AT
ORMOND!

STEAMER UNCLE SAM

Is now making regular trips to the **TOMOKA RIVER** on Tuesdays, Thursdays and Saturday, leaving Gille's dock at 9 a. m. and stopping at Middle and North Bridges also at Ormond.

PONCE PARK AND NEW SMYRNA on Mondays, Wednesdays and Fridays, leave North Bridge 8:30 a. m., Gilles Dock 9. a. m.

BOAT ARRIVES HOME AT 5:00 P. M. **ROUND TRIP $1.00**

McCOY BROS., Proprietors FLORIDA MOTOR CO.

Cadillac Automobile

New Model F. side entrance. Car in stock for immediate delivery. Several good second-hand Model B, and A. cars.

B. A. LEMONT, Agent for Ormond and Daytona.
HOTEL ORMOND GARAGE. 3wf15

DR. J. A. VAN VALZAH, Ph. G.
PHYSICIAN and SURGEON.
Graduate in Medicine, Pharmacy and Chemistry.
Telephone 232.

Wear Low Shoes For Comfort

The man or woman who doesn't wear low shoes misses the luxury of having perfect foot comfort. Ours are certainly comfortable. They are built of the best material the leather market affords and the shapes are right.

We have many different styles in patent leather, vici kid, velous, box calf, etc., also tan and white canvass for men, women and children.

THE GLOBE Peck & Foster, Proprietors. DAYTONA, FLA.
Clothing, Shoes and Gents' Furnishings.

CHOICE

cannot go amiss at this store. Anything selected from this stock of

Drugs

will not disappoint. At any time a person who will take the trouble can find here ways of saving money.

An examination of goods and comparison o prices—then a little thought and it will be seen why it is best to buy here.

Burdine's Pharmacy
126 Beach St.

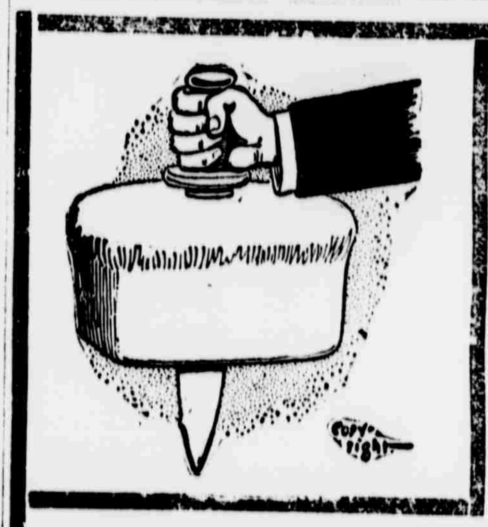

For
the
Finest

**Bread
Cakes
Pies ..**

... Go to ...

The Gramling Bakery.

Local Kaleidoscope.

Picturettes of Daily Life in Daytona ana Vicinity.

THE WEATHER.

Cloudy tonight and Sunday rain.

There will be a euchre party at The Grand Atlantic tonight.

*Wray, practical watch repairing. Next to Mill's Cafe. feb156t

Frank Bond is in the city on a business trip.

J. A. Enslow, a prominent business man of St. Augustine, is in the city.

Judge Pond has returned from a two weeks trip to Havana and is again located at The Bennett.

*Wanted:—Woman to cook and do light house work. 39 S. Ridgewood.

A. R. Edwards has much improved the sidewalk in front of his bowling alley.

Mrs. J. L. Parks has joined her daughter, Miss Eva Parks, at The Cleveland.

*$5,000 wanted for five years at 6 per cent.; security on gilt edge realty. Apply to Bingham & Thompson, agents. 17-6t:w1t

Louisville is represented at The Ridgewood by Mrs. Alex. McLennan, John H. McLennan, Misses Isabella S and Elizabeth B. McLennan and W. A. Jones.

Miss M. G. Uhler, of Alexandria, Va., a guest of the Seaside Inn, is spending a few days with her grandmother, Mrs. Bedford Brown, at The Grand Atlantic.

Geo. Colgan, leading violinist of the Seaside Inn's orchestra, entertained the Palmetto Club yesterday afternoon with some choice selections on his instrument which were much enjoyed.

†For Sale:—1 good second hand buggy and harness. 1 new Quaker bath cabinet, $2.00. 1 2½ h. p De Mooy boat engine, with propeller. 1 Schug jump spark coil. Inquire of J. R. LaSha, Electrician, 221 N. Beach St. f15-2w

The largest sheephead ever taken from the Halifax river at this point was caught from the South Bridge this morning, which weighed 8¾ pounds.

*Wanted:—A Clerk, at the postoffice. Apply to the postmaster, 16-3t

Mr. and Mrs. W. A Cullen, of Rushville, Ind., are guests of the Seaside Inn. Judge Cullen is the champion seven-up player of the hotel, he having vanquished every opponent.

*A car load of fresh Jersey Cows for sale at the stables of C. E. Johnston, the Daytona Transfer and Livery Co. If you want a choice, fresh milk cow, don't fail to see these 1t

S B. Hubbell and wife, of N. Y., who have lately returned from a visit to Palm Beach, have bought one of the Ott cottages, north of the Seaside Inn, and will reside there.

Mrs. May Sterns, of Cleveland, is spending a few weeks with her friends, Mr. and Mrs. Kenney, at The Seaside Inn Mrs. Sterns is a charming addition to the social circle of the hotel.

L. S. Mumford and wife, guests of the Seaside Inn, have leased one of the Todd cottages on Seabreeze avenue. Other members of the family are expected from Cartersville, Ga., in a few days, when they will occupy the cottage.

L. A. Hamblin, of Owosso, Mich., has joined his brother, E. G. Hamblin, of Lansing, Mich., at the Seaside Inn. E. G. Hamblin is very popular among the dancing set. He is also acting as night clerk for Mr. Stewart.

Mr. and Mrs. J. H. McLean, of Pittsburg, are guests of the Seaside Inn. Mr. McLean is an inveterate fisherman and daily brings in fine atrings of fish which are generously shared with the guests.

Dr. VanValzah and Elmer Borgeldt played a series of games of quoits yesterday afternoon against Wm. Redman and W. B. Kenney to decide the championship. The match was decided in favor of the doctor and his partner.

†The opportunity to learn automatic oil painting suitable for any subject is now open, studio over Daytona postoffice. Will be open 1:30 to 9:00 p. m. For a short time one or more may be taught at a time. 1t

Geo. H. Matthews is quite sick with a case of grip.

Miss Mildred Lane, daughter of Prof. Lane, of the University of Michigan, is a guest of the Seaside Inn.

Geo. Irwin and C. J. Mizer, agent for the Eclipse engine, are occupying Sea Shell cottage on Daytona Beach.

H. A. Groot, Atlanta; P. N. Birkhauser and wife, Omaha, Neb.; A. H. Coleman, Deller, Neb.; W. W. Smith, St. Augustine, are guests of Schmidt's Villa.

Geo. R. Harris, Glen Falls, N. Y.,; Lyman N. Jones and wife, N. Y.; Wm. H. Reid, Lakeville, Conn., are guests of The Despland.

Mrs. Julia A. Stewart and Miss Grace Stewart are attending the Melbourne Chataupua.

*Wanted White chambermaid at The Ridgewood. Call with reference between 10 and 11 a. m. 3t

Geo. Ballough returned to Daytona yesterday, apparently much improved in health. His numerous friends will welcome him with pleasure.

Mrs. C. L. Long, of Long & Cole, manufacturers of velvet leather goods, is a guest of the Seaside Inn at Daytona Beach.

Kentucky, famous for her beautiful women, is represented by Miss Katherine Sandusky, a Lexington belle, who with her mother, are guests of the Seaside Inn.

McClean & Shelton, musical specialists, will be at Keating's Casino, February 21. They are the originators of the aquarium chimes and will no doubt prove well worth hearing.

A good many letters intended for visitors at Goodall come addressed to Daytona Beach. They never go astray, Uncle Sam's letter tossers have long ago learned the location of this famous speedway.

Thos. Carroll, of Dayton, O., has established an office at the Seaside Inn, and has Jno. C. Lockyer as his assistant Mr. Carroll is the inventor of the cash register.

J. O. Hadden and wife, Lake Malerfac, N. Y.; G. B. Stanton, Social Circle, Ga.; Mrs. G. E. Rogers, Foster Rogers, Brookline, Mass., are registered at The Austin.

A telegram was received this morning from E C Dickinson, of Oxford, Ala., stating that his baby girl, who was a granddaughter of Mr and Mrs. W. G. Hobbs, died this morning. Friends of the family will remember that the baby's mother died several months ago.

About forty people were deposited here by the noon, southbound, train yesterday.

Capt. Anderson left his wrecked auto with McCoy Bros. to be repaired and returned by train to New Smyrna yesterday.

Sheriff Turner yesterday brought four convicts over from DeLand, who will be put to work on the roads.

The new addition to the Seaside Inn has been completed and is now occupied. The hotel is enjoying a large patronage this year.

S. M. Felton, of Chicago, has joined his family at Hotel Ormond. Mr. Felton is president of the Chicago & Alton railroad.

James C. Kenny, chief of the Secret Service Bureau of Barren Island, N. J., is stopping at The Despland. He will shortly return to his ardinos duties, having been greatly benefitted during his sojourn in Daytona.

Wm. Ballough left yestrday for New Orleans where he will take a steamer for San Juan, Porto Rico. Mr. Ballough expects to locate in Porto Rico, if he can find a good investment.

F. W. Vogt, Louisville; Misses Mary and Francis Wakeman, Miss Williams, Southport, Conn.; C. R. Sheeler and wife, Philadelphia; W. H. Jackson, J. P. Dyor and wife, N. Y., are registered at The Palmetto.

S. M. Mosgron and wife, Urbana, O.; J. T. Parkinson, Richmond; Geo. F. Brigham; Milwaukee; A. H. Colman, Deller, Neb.; Y. D. Bishop, New Haven, Ct., are guests of The Ridgewood.

Jas. A. Knowlton, of Swampscot, Mass., died at Ormond, Tuesday last, aged eighty-four years. The body was embalmed by Bingham & Maley and held until the arrival of his son, who came south on the 16th. The body was carried north to the old home and will there be interred.

W. Powell Hale, the impersonator, gave a unique entertainment at the Baptist church last night in the presence of a good audience, who much enjoyed the faithfulness of Mr. Hale's impersonations. Mr. Hale left for Orange City last night and will give an entertainment there tonight.

Prof. W. A. Elkes, an expert in the treatment of body massage and medical gymnastics is located on the beach just north of Keating's Casino. Mr. Elkes practised for years at Saratoga and his methods are endorsed by the late Dr. C. S. Grant who owned a big Sanitarium at Saretoga. Turkish baths will also be administersd by Prof. Elkes.

SEE HARRIS, The Photographer

For High Grade Portraiture or Artistic Landscape Photography.
Studio South Beach St. Opp. City Hall.

Toilet Waters and Perfumes

Roger & Gallet's Hudnut's Colgate's
Ricksecker's Pinaud's Pivey's

Always on hand at the

Atwood Pharmacy

Phone 69 MAXWELL HANKINS, Proprietor

Drop Your orders in this office for Quick work.
We do the rest.

FLORIDA EAST COAST RAILWAY.

Local Time Card No. 59. In Effect Jan. 30, 1905.

SOUTH-BOUND—READ DOWN. NORTH-BOUND—READ UP.

No 99 Daily	No 35 Daily	No. 29 Daily	No. 23 Daily	STATIONS.	No. 78 Daily	No. 74 Daily	NO. 28 Daily	No. 98 Daily
8 05 p	12 15 p	10 00 a	8 00 a	Lv……Jacksonville……Ar	7 30 p	7 40 p	6 00 a	8 40 a
8 13 p		10 08 a		……So. Jacksonville……Lv	7 23 p			8 32 a
9 25 p	1 20 p	11 15 a	9 05 a	……St. Augustine……	6 20 p	6 40 p	5 00 a	7 30 a
9 58 p		11 52 a		……Hastings……	5 35 p			6 46 a
10 13 p	2 00 p	12 10 p	9 45 a	……East Palatka……	5 17 p	5 52 p	3 47 a	6 28 a
10 35 p	2 25 p	12 35 p	10 35 a	Ar……Palatka……Lv	4 40 p	4 40 p		6 05 a
9 45 p	1 30 p	11 45 a	9 20 a	Lv……Palatka……Ar	6 15 p	6 15 p	6 00 a	6 55 a
	3 15 p	8 15 p		Ar……San Mateo……Lv	3 20 p	3 20 p		
7 15 a			8 00 a	Lv……San Mateo……Ar	7 05 p	7 05 p	7 50 a	7 50 a
		12 48 p		Lv……Neoga……Lv	4 38 p			
		1 00 p		……Bunnells……	4 24 p			
		1 06 p		……Dupont……	4 17 p			
			11 10 a	……Hotel Ormond……		4 30 p		
11 39 p	3 09 p	1 34 p	11 20 a	……Ormond……	3 50 p	4 20 p	2 16 a	4 58 a
11 50 p	3 18 p	1 46 p	11 29 a	……Daytona……	3 38 p	4 10 p	2 03 a	4 46 a
		1 55 p		……Port Orange……	3 27 p			
12 28 a	3 55 p	2 25 p	12 05 p	……New Smyrna……	3 05 p	3 45 p	1 30 a	4 15 a
		2 50 p		……Oak Hill……	2 28 p			
1 30 a	4 40 p	3 26 p	12 55 p	……Titusville……	1 52 p	2 46 p	12 14 a	2 58 a
2 08 a		4 02 p		……Cocoa……	1 14 p			2 15 a
		4 05 p		……Rockledge……	1 10 p			
	5 20 p	4 15 p	1 42 p	……Rockledge Hotels……	1 00 p	2 02 p		
	5 52 p	4 53 p	2 14 p	……Eau Gallie……	12 18 p	1 28 p	10 55 p	
	5 58 p	5 01 p	2 20 p	……Melbourne……	12 09 p	1 20 p	10 45 p	
		5 39 p		……Sebastian……	11 26 a			
		6 25 p		……St. Lucie……	10 36 a			
4 35 a	7 15 p	6 40 p	3 40 p	……Fort Pierce……	10 30 a	12 02 p	9 00 p	11 55 p
		6 59 p		……Tibbals……	9 56 a		8 23 p	
		7 02 p		……Eden……	9 52 a		8 19 p	
		7 06 p		……Jensen……	9 47 a		8 13 p	
		7 14 p		……Stuart……	9 36 a		8 02 p	
		7 37 p		……Hobe Sound……	9 08 a		7 37 p	
		7 55 p		……West Jupiter……	8 51 a		7 18 p	
6 25 a	8 40 p	8 30 p	5 00 p	Ar……West Palm Beach……	8 15 a	10 25 a	6 40 p	9 45 p
6 45 a	9 00 p	8 50 p	5 20 p	Lv……Palm Beach……	8 00 a	10 10 a	6 25 p	9 10 p
7 00 a	9 15 p	9 25 p	5 35 p	……West Palm Beach……Ar	7 40 a	9 50 a	6 05 p	
		9 51 p		……Boynton……Lv	7 12 a		5 40 p	
		10 00 p		……Delray……	7 02 a		5 30 p	
		10 50 p		……Ft. Lauderdale……	6 11 a		4 34 p	
		11 09 p		……Hallandale……	5 52 a		4 12 p	
		11 32 p		……Lemon City……	5 28 a		3 47 p	
9 20 a	11 20 p	11 40 p	7 30 p	Ar……Miami……Lv	5 20 a	8 00 a	3 40 p	7 10 p

Buffet Parlor Cars on trains 29, 35, 78 and 28 and Buffet Sleeping Cars on trains 98 and 99 between Jacksonville and Miami. Parlor Cars on trains 39 and 40 between St. Augustine and New Smyrna.

CONDENSED SCHEDULE BETWEEN JACKSONVILLE AND ST. AUGUSTINE

S. BOUND.	No. 23* Daily	No. 27† Daily	No. 29† Daily	No. 35† Daily	No. 43* Daily	No. 31* Daily Ex. Mon	No. 37* Daily Ex. Mon.	No. 99† Daily	No. 93† Daily	No. 15* Daily Ex. Mon.
Lv. Jacksonville	8 00 AM	9 45 AM	10 00 AM	12 15 PM	1 10 PM	2 50 PM	3 00 PM	8 05 PM	8 25 PM	9 35 PM
Ar St. Augustine	9 00 AM	10 45 AM	11 10 AM	1 15 PM	2 10 PM	3 50 PM	4 00 PM	9 15 PM	9 25 PM	10 35 PM

N. BOUND.	No. 28† Daily	No. 98† Daily	No. 16* Daily Ex. Sun.	No. 92† Daily	No. 38* Daily Ex. Sun.	No. 33* Daily Ex. Sun.	No. 44* Daily	No. 30† Daily	No. 78† Daily	No. 74* Daily
Lv St. Augustine	5 00 AM	7 30 AM	7 50 AM	8 20 AM	11 10 AM	11 40 AM	12 40 PM	6 10 PM	6 20 PM	6 40 PM
Ar Jacksonville	6 00 AM	8 40 AM	8 50 AM	9 20 AM	12 10 PM	12 40 PM	1 40 PM	7 10 PM	7 30 PM	7 40 PM

* Train composed exclusively of Pullman or Parlor Cars and extra seat fare will be charged.
† Day coaches operated on these trains on which no extra or seat fare is charged.

No. 39 Daily	ST. AUGUSTINE AND NEW SMYRNA.	No. 40 Daily
4 10 p	Lv……St. Augustine……Ar	11 00 AM
5 10 p	Lv……East Palatka……Lv	10 10 AM
7 00 p	Ar……Hotel Ormond……Lv	8 20 AM
7 20 p	Ar……Daytona……Lv	7 59 AM
7 50 p	Ar……New Smyrna……Lv	7 30 AM

No. 25 Daily	PALM BEACH AND MIAMI.	No. 26 Daily
9 35 AM	Lv……Breakers……Ar	5 50 PM
9 50 AM	Lv…West Palm Beach…Ar.	5 35 PM
10 05 AM	Lv……Lantana……Lv	5 16 PM
11 04 AM	Lv…Ft Lauderdale…Lv	4 07 PM
11 55 AM	Ar……Miami……Lv	3 15 PM

o. 19 Sunday only	No. 17 Daily	MAYPORT BRANCH	No. 18 Daily	No. 20 Sun only
[illegible]	4 55 p	Lv. Jacksonville Ar.	8 30 a	4 00 p
1 40 a	5 14 p	Lv. Pablo Beach Lv	7 50 a	3 20 p
1 45 a	5 19 p	Lv Atlantic Beach Lv	7 45 a	3 15 p
[illegible]	5 35 p	Ar……Mayport……Lv	7 30 a	3 00 p

No. 3 Daily	No. 1 Daily	ORANGE CITY BRANCH	No. 2 Daily	No. 4 Daily
4 00 p	9 10 a	Lv. New Smyrna Ar	1 30 p	7 30 p
4 31 p	[illegible]	Lv. Lake Helen Lv	12 45 p	6 20 p
4 50 p	[illegible]	Lv Orange City Lv	12 35 p	6 04 p
5 05 p	[illegible]	Ar. Orange City Jc.	12 30 p	5 55 p

o. 7. Daily Ex. Sun.	HOMESTEAD EXTENSION.	No. 10 Daily Ex. Sun.
6 50 a	Lv……Miami……Ar.	5 00 p
7 45 a	Ar……Homestead……Lv	3 45 p

No. 11 Daily	SANFORD BRANCH	No. 12 Daily
6 30 a	Lv……Titusville……Ar	12 20 p
9 00 a	Ar……Sanford……Lv	10 00 a

PENINSULAR AND OCCIDENTAL STEAMSHIP CONNECTIONS AT MIAMI.

Close Connection Made at Miami with Steamships of the P. & O. S. S. Company For

NASSAU, HAVANA AND KEY WEST.

These Time Tables show the times at which trains may be expected to arrive and depart from the several stations, but their arrival or departure at the times stated is not guaranteed nor does the company hold itself responsible for any delay or any consequence arising therefrom.

For Copy of the LOCAL TIME CARD or Other Information
"SEE THE TICKET AGENT."
J. D. RAHNER, Asst. Gen'l. Pass. Agt., ST. AUGUSTINE, FLA.

DAYTONA and its ATTRACTIONS.

* * *

The Queen City of Florida.

From the F. E. C. Ry. Booklet.

110 Miles from Jacksonville.	
Fare one way	$3.30
Round trip	6.00
74 Miles from St. Augustine.	
Fare one way	$2.20
Round trip	4.40

DAYTONA is situated upon the west bank of the Halifax River at its widest expanse and midway between its source at Bulow Bay and its outlet at Mosquito Inlet. It is in latitude 29, seventy-four miles from St. Augustine and one mile from the Atlantic Ocean, and is acknowledged to be without a rival for beauty among the villages of the South. Its site is upon what is known as high hammock, and this was crowned by nature with a most royal growth of majestic forest trees, and among these trees is the town of today, with its beautiful cottages and well-graded parks and streets. The result is that all along the wide avenues that intersect the town are lordly live and water oaks and hickories, many of them draped with graceful festoons of the gray Spanish moss, that overarch the street and walks, and among these are interspersed tall tropical palmettos, glossy-leaved magnolias, fragrant bays and coral-berried holly, and many other varieties, while in many places the wild grape, the trumpet vine and the ampelopsis climb and cling among the branches forming shady bowers and adding grace and beauty.

The town lies parallel with the Halifax River, and extends for nearly two miles along the shore. This river is the delight of the angler and the yachtsman and forms one of the town's greatest attractions.

The main avenues that run parallel with or intersect the river are all 100 feet wide, except Beach street, which is about sixty-five feet, but has a half mile of open, beautiful water abutting upon its eastern side, where the salt waves ebb and flow and along and across which comes the cooling, invigorating and health-giving breezes from off the wide Atlantic, which temper and render the Halifax climate one of the most perfect in the world. Daytona has many miles of well-graded, marled and shelled roads and streets, rendering it the

Wheelman's Paradise

and added to these, but a mile away, are thirty miles of smooth, hard beach, that affords an unrivalled course for long-distance cycling and driving or automobile racing. No town of equal size, North or South, numbers so many wheelmen, and cycling is a favorite pastime with the tourists summer and winter.

The Beautiful Cottages

that have been erected during the past years and are being built are rendering Daytona as famous for its fine homes as for its beautiful river, trees and avenues, and they are adding yearly to its attractions.

Not the least of these attractions to those securing homes in the South, and ranking second only to healthfulness and perfection of climate, is the fact that its population is chiefly composed of cultivated and intelligent people, accustomed to the refinements of home and social life. Added to these features are good churches, good public and private schools, stores, hotels, laundry, meat markets, novelty works, an opera house, electric lights for street and house illumination, a good telephone system, ice factory, City Water Works, and hot and cold baths, etc., and everything else can be procured that is necessary to make life comfortable. An important feature in the healthfulness of this town is the

Water Supply

which is derived from numerous flowing wells, of which there are probably 300 in the corporate limits. This flow is secured by boring wells to the depth of from 80 to 120 feet, passing through several strata of rock, and this depth assures purity from all surface contamination. The water is slightly impregnated with magnesia and iron, and holds sulphur in the shape of gas, which soon passes away.

The Population of Daytona

proper is about 1,800. Added to this is a suburban population on main shore and peninsula of about 1,000 at Kingston, Blake, Old Seabreeze or Goodall, Seabreeze and Silver Beach, which are properly a part of the town and population.

Daytona Beach

lies one mile east of the town. It is approached by three good bridges over the river and well-graded avenues, and is the principal summer resort south of St. Augustine. It has more tourists during the summer than all other places south of that city combined, and is also becoming a favorite winter resort. The beach is wide, firm and smooth, by many considered the finest in the world, and the surf bathing is safe and excellent summer and winter. People who have tried Northern and Western summer resorts declare that there are none so perfect in comfort as Daytona beach.

Automobile Race Meet.

The Florida East Coast Automobile Association conducts an annual race meet on the beach, which has now a universal reputation as the greatest automobile race course in the world. The Daytona-Ormond Beach is hard as macadam, and an ideal stretch of thirty or more miles without a break makes it the natural racing ground for America.

At low tide the beach is bared for 300 feet and neither carriage wheel, bicycle or pedestrian can make a hardly visible imprint on the smooth and well-packed sand. It is no uncommon sight to see sail-rigged bicycles speeding with the velocity of the wind before a stiff breeze along the smooth beach, thus affording the most exhilarating sport known to man. Besides these, miles of hard-shelled, palm-fringed boulevards bring the lovers of the wheel and vehicles into direct touch with the mainland over the broad bridges which span the splendid Halifax River.

The beach from the sandy bluffs to the lowest point at ebbtide, measures about 500 feet, and the average depth of the surf measures about two feet. A continuous gentle swell rolls in from the ocean from one to two feet in depth under normal conditions, making the beach an attractive and absolutely safe place for surf-bathing. Here the infant as well as the grey-haired veteran of many summers, can safely enjoy the luxury of a sea bath throughout the larger part of the year, while the strong and expert swimmer, can venture out further to test his strength and skill in battling with the inexhaustible powers of the mighty ocean.

The Peninsula

lying between river and ocean is one-half mile wide, and is being rapidly improved, and there are many fine cottages and several good hotels, an opera house, two ocean piers, beach pavilion and a large casino.

A Remarkable Feature

at Daytona has been the yearly improvement in the style and value of the buildings that are being erected for homes. Men of capital of the North and West have become awakened to its advantages for winter residences, and valuable lots are being purchased and costly houses, beautiful in design and finish, are being erected, and beautiful homes, the abodes of wealth and culture are multiplying.

Seabreeze (City Beautiful) and Goodall are settlements on the Ocean side of the peninsula across the Halifax River from Daytona.

At the foot of Ocean Boulevard, Seabreeze, a pier reaches 600 feet across the beach into the swelling surf of the ocean. This pier is a favorite resort of those who delight in the sport of fishing. The surf here abounds in trout, pompano, yellowtail, cavalle, whiting, drum, sheepshead and many other varieties of edible fish. During the fall season the famous sea bass affords royal sport, and it has been no uncommon occurrence to land a thousand pounds of this gamey fish in an afternoon, individuals of them ranging from fifteen to thirty-five pounds in weight. Not only does the ocean offer this splendid sport but the Halifax River, only half a mile back of the ocean, is equally famous for its fine fishing, and the varieties that abound in the ocean are present in the river.

Hunting and fishing good. Experienced guides and dogs may be had at reasonable prices.

Steamer "CHEROKEE" starting Jan. 25.

FOR THE TOMOKA RIVER, Mondays, Wednesdays and Fridays, leaving Conrad's dock opposite bank at 9:00 a. m., middle bridge 9:15, peninsula bridge 9:30 and Ormond at 10. FOR PONCE PARK and NEW SMYRNA, Tuesday, Thursday and Saturday, leaving peninsula bridge 8:30, middle bridge 8:40, Conrad's dock 9:00 a. m. For particulars apply to Capt. McFadden's shell boat Conrad dock, phone 125, or Heath & Dickinson, phone 6 3R

The Secret Societies.

Free and Accepted Masons—Halifax Lodge No. 81 meets first and third Thursday of each month at 7:30 p. m.

Halifax Royal Arch Chapter No. 8—Meets second Thursday of each month at 7:30 p. m.

R. S. M.—Halifax Council meets third Tuesday of each month at 7:30 p. m.

Knights Templar—Oriental Commandery No. 9 meets fourth Thursday of each month at 7:30 p. m.

Order of Eastern Star—Live Oak Chapter meets second and fourth Tuesday of each month at 7:30 p. m.

Knights of Pythias—Fountain City Lodge meets first and third Mondays of each month at 7:30 p. m.

Improved Order of Red Men—Osceola Tribe No. 3 meets first and third Wednesdays of each month at 7:30 p. m.

Knights of Honor—Daytona Lodge No. [illegible] meets second and fourth Fridays of each month at 7:30 p. m.

Fraternal Union of America—Meets second Monday of each month at 7:30 p. m.

Grand Army of the Republic—Joe Hooker post holds camp fire first and third Friday of each month.

CLUBS.

Halifax River Yacht Club—Meet at the Club House every Wednesday evening.

Palmetto club meets in Opera House building. Mrs. E. H. Johnson, Sec'y.

Florida State Troops—Company "K" Second Infantry. Drill at the Armory on Volusia avenue every Tuesday night. J. B. Parkinson, Capt. Com.

Florida East Coast Automobile Association—meets at Club House on the Beach the first Friday night before full moon.

CITY OFFICIALS.

Mayor	Charles L. Smith
City Clerk	J. W. Wilkinson
Treasurer	Frank T. Peck
Assessor	C. M. Bingham, Jr.
Collector	H. F. Douglass
Marshal	M. H. Zuker

Aldermen—Edward G. Harris, president; Henry Schmidt, Geo. H. Clark, Geo. H. Mathews, A. McP. Potter, J. A. Hendricks and Jerome D. Maley. Council meets second and fourth Monday of each month at 7:30 p. m.

City Attorney	C. H. Spencer
City Physician	Dr. H. H. Seelye

School Trustees—Geo. H. Ludwig, C. M. Bingham, Sr., and B. F. Marsh.

TIDE TABLE.

The following table gives the low tides on the Daytona beach and is the daylight tides only.

Jan	Low	Feb	Low
23	3 35p	10	5 50p
24	4 15p	11	6 35p
25	5 15p	12	7 25a
26	5 55p	13	8 05a
27	6 40a	14	9 10a
28	7 40a	15	10 10a
29	8 50a	16	11 05a
30	9 55a	17	11 55a
31	10 55a	18	12 40p
Feb		19	1 25p
1	11 55a	20	2 00p
2	12 40p	21	3 10p
3	1 25p	22	4 00p
4	2 05p	23	4 50p
5	2 40p	*24	5 45p
6	3 25p	25	6 40p
7	3 55p	26	7 20a
8	4 30p	27	8 25a
9	5 10p	28	9 35a

Hours of Service.

St. Paul's Roman Catholic Church—Mass every Sunday at 10:30 a. m.; week days at 7:00 a. m.

REV. J. F. O'BOYLE, Rector.

Baptist Church—Sunday School at 9:30 a. m.; Preaching 11:00 a. m.; B. Y. P. U. meeting 6:30 p. m.; Preaching 7:30 p. m.; Prayer meeting Wednesday at 7:30 p. m.

REV. SHOEMAKER.

Christian Church—Preaching and Communion 11:00 a. m.; Preaching 7:30 p. m.; Sunday School 9:45 a. m. Prayer meeting Thursday evening at 7:30 o'clock. C. E. prayer meeting 6:45 p. m. Sunday.

REV. OMER CARTRELL.

M. E. Church, South—Sunday School 9:30 a. m.; Preaching 11:00 a. m.; Epworth League meeting 6:30 p. m.; Preaching 7:30 p. m.; Prayer meeting Wednesday evening at 7:30 o'clock.

REV. J. C. MICKLER.

First Congregational Church—Preaching 11:00 a. m.; Sunday School 9:45 a. m.; Christian Endeavor 7:00 p. m.; Preaching 7:30 p. m.; Junior Endeavor 3:30 p. m. Midweek prayer meeting Wednesday evening at 7:30 o'clock.

REV. BYRON F. MARSH.

St. Mary's Episcopal Church—Services Sunday at 11:00 a. m.; Holy Days 10:30 a. m. Wednesdays and Fridays in Lent; Thursday in Lent 7:30 p. m. Holy Communion first Sunday in each month at 11:00 a. m.; in Lent third Sunday at 7:30 a. m. Sunday School at 9:30 a. m.

REV. C. W. ARNOLD, Rector.

First M. E. Church—Sunday School at 9:30 a. m.; Preaching 11:00 a. m.; Epworth League Devotional meetings at 7:00 p. m.; Preaching 7:45 p. m.; Sunday. Literary and Social Circle meeting Monday evening from 8:00 to 10:00. Prayer meeting Wednesday evening at 7:30 o'clock.

REV. J. TROVELL.

POSTOFFICE HOURS.

The postoffice opens at 7:30 a. m. and closes at 7:00 p. m. Money order window opens at 8:00 a. m. and closes at 6:00 p. m.

SUNDAY.

Lobby open from 8:00 a. m. to 8:00 p. m. Window open from 1:00 to 3:00 p. m., except when mail is being distributed.

HOLIDAYS.

Office open from 8:00 to 10:00 a. m. and 1:00 to 7:30 p. m., except when mail is being distributed.

MAILS CLOSE.

One-half hour before the scheduled departure of trains.

Local Time Table.

Corrected January 29, 1905.

NORTH BOUND.	
No. 28	2:05 a m
No. 58	4:46 a m
No. 40	7:59 a m
No. 78	3:38 p m
No. 74	4:10 p m
SOUTH BOUND.	
No. 23	11:29 a m
No. 29	1:16 p m
No. 35	3:18 p m
No. 39	7:20 p m
No. 99	11:50 p m

Attention Tourists

and all lovers of fine Cigars. You will find the largest assortment, finest variety and best quality of

CIGARS AT THE CITY HOTEL.

Sixteen different Brands of strictly first-class Goods.

GEO. H. MATTHEWS, Proprietor

C. Nash & Son

Tin and Sheet Iron Workers.

Tanks for all Purposes.

Tin and Galvanized Iron Roofing, and Boat Pumps.

We do as we guarantee.

The St. James,

MRS. W. F. GAMBEAU, Proprietress.

Board Moderate. Excellent cuisine and best of service. Meals furnished with or without rooms.

No. 316 Palmetto Avenue. DAYTONA, FLA.

"THE PINES"

A New House just completed, with all Modern Conveniences.
ACCOMMODATES 50 RATES $2.50 PER DAY AND UP
SPECIAL BY WEEK OR MONTH.

MRS. J. B. HINSKY, Proprietress.
338 S. Ridgewood Ave. Daytona, Florida

Now open for season 1904-5

DAYTONA, FLORIDA.

The Ridgewood

E. D. Langworthy, Prop.

The "WALDRON"

Fine Location. Strictly First-class. All Modern Improvements. Apply tr

ANNA E. RAE.

SCHMIDT'S VILLA

Overlooking the Halifax River, Daytona, Florida.

The hotel commands a most attractive view in every direction and no finer location can be found in the vicinity. It is only one mile from the ocean and is convenient to the depot, postoffice, churches and public schools. More sunny rooms than any other hotel in town. Bath rooms and lavatories, with sanitary plumbing and all modern conveniences. Cuisine unexcelled. Rates $2.50 per day and upwards. Special rates by the week. The only Tennis Court in the city is located on the hotel grounds.

HENRY SCHMIDT, Proprietor.

THE BENNETT.

Open for the Season of 1904-05. Beautifully Located on Ridgewood Avenue.

Since last season this popular house has been enlarged to double its former capacity. Rooms single or en-suite, with or without Private Baths. Hot and cold water in the new part, furnace heat and all modern conveniences.

Menu the Best the Market Affords.

Albert Bennett, Owner and Proprietor, DAYTONA, FLORIDA.

Parkinson House.

Fine location, corner of Ridgewood and Magnolia Avenues. Electric Lights, Sanitary Plumbing, Baths and all modern conveniences. Table the best the market affords. Large nicely furnished rooms, well lighted and heated. Southern exposure. For rates, apply to

MRS. JOHN B. PARKINSON,
Owner and Proprietor.

Hotel Despland

"THE FAVORITE"

NOW OPEN

UNDER

Leon Despland

Owner and Proprietor

DAYTONA, FLA.

THE COLONNADES.

Seabreeze.

A HOUSE OF EXCELLENCE.

A. B. KIMBALL. E. H. FAUNCE.

... The Cleveland ...

Magnolia Avenue, one-half block from Postoffice and River Front.

New and Neatly Furnished, Rooms Single or Ensuite, Bath, Gas and Steam Heat. Special attention given to the Table Fare.

Phone 26 2R. SPENCER B. GREEN, Prop.

SEASIDE INN

AND FURNISHED COTTAGES.

Everything Modern, Homelike and Comfortable

Hotel directly on the Atlantic Coast. Surf bathing and sea fishing unsurpassed.
RATES $2.50 PER DAY. SPECIAL BY THE WEEK
H. P. STEWART, Prop. Goodall, Fla.

The Palmetto House.

Well Known and Popular.

Overlooking the beautiful Halifax River. Daytona. A homelike and comfrotable house. First-class in all respects.

C. O. CHAMBERLAIN, PROPRIETOR.

ILLINOIS HOUSE

Port Orange, Florida.

Located on Ridgewood Ave. Terms $6 and $7 per week

D. W. WINN, Prop.

EWING'S CAFE

Over Williams' Grocery Store, between Opera House and Post Office

SEABREEZE, FLA.

Light Lunches and Sandwiches Served from 6:30 a. m. to 11:30 p. m.

DAYTONA and its ATTRACTIONS.

* * *

The Queen City of Florida.

From the F. E. C. Ry. Booklet.

110 Miles from Jacksonville.	
Fare one way	$3.30
Round trip	6.60
74 Miles from St. Augustine.	
Fare one way	$2.20
Round trip	4.40

DAYTONA is situated upon the west bank of the Halifax River at its fairest expanse and midway between its source at Bulow Bay and its outlet at Mosquito Inlet. It is in latitude 29, seventy four miles from St. Augustine and one mile from the Atlantic ocean, and is acknowledged to be without a rival for beauty among the villages of the South. Its site is upon what is known as high hammock land that was crowned by [illegible] with a most royal growth of majestic forest trees, and among these trees is the town of to-day, with its [illegible] cottages and well-graded [illegible] streets. The result is that all along the wide avenues that intersect the town are lordly live and water oaks and hickories, many of them draped with graceful festoons of the gray Spanish moss, that overarch the street and walks, and among these are interspersed tall tropical palmettos, glossy-leaved magnolias, fragrant bays and coral-berried holly, and many other varieties, while in many places the wild grape, the trumpet vine and the ampelopsis climb and cling among the branches forming shady bowers and adding grace and beauty.

The town lies parallel with the Halifax River, and extends for nearly two miles along the shore. This river is the delight of the angler and the yachtsman and forms one of the town's greatest attractions.

The main avenues that run parallel with or intersect the river are all 100 feet wide, except Beach street, which is about sixty-five feet, but has a half mile of open, beautiful water abutting upon its eastern side, where the salt waves ebb and flow and along and across which comes the cooling, invigorating and health-giving breezes from off the wide Atlantic, which temper and render the Halifax climate one of the most perfect in the world. Daytona has many miles of well-graded, marled and shelled roads and streets, rendering it the

Wheelman's Paradise

and added to these, but a mile away, are thirty miles of smooth, hard beach, that affords an unrivalled course for long-distance cycling and driving or automobile racing. No town of equal size, North or South, numbers so many wheelmen, and cycling is a favorite pastime with the tourists summer and winter.

The Beautiful Cottages

that have been erected during the past years and are being built are rendering Daytona as famous for its fine homes as for its beautiful river, trees and avenues, and they are adding yearly to its attractions.

Not the least of these attractions to those securing homes in the South, and ranking second only to healthfulness and perfection of climate, is the fact that its population is chiefly composed of cultivated and intelligent people, accustomed to the refinements of home and social life. Added to these features are good churches, good public and private schools, stores, hotels, laundry, meat markets, novelty works, an opera house, electric lights for street and house illumination, a good telephone system, ice factory, Lily Water Works, and hot and cold baths, etc., and everything else can be procured that is necessary to make life comfortable. An important feature in the healthfulness of this town is the

Water Supply

which is derived from numerous flowing wells, of which there are probably 300 in the corporate limits. This flow is secured by boring wells to the depth of from 80 to 120 feet, passing through several strata of rock, and this depth assures purity from all surface contamination. The water is slightly impregnated with magnesia and iron, and holds sulphur in the shape of gas, which soon passes away.

The Population of Daytona

proper is about 1,800. Added to this is a suburban population on main shore and peninsula of about 1,000 at Kingston, Blake, Old Seabreeze or Goodall, Seabreeze and Silver Beach, which are properly a part of the town and population.

Daytona Beach

lies one mile east of the town. It is approached by three good bridges over the river and well-graded avenues, and is the principal summer resort south of St. Augustine. It has more tourists during the summer than all other places south of that city combined, and is also becoming a favorite winter resort. The beach is wide, firm and smooth, by many considered the finest in the world, and the surf bathing is safe and excellent summer and winter. People who have tried Northern and Western summer resorts declare that there are none so perfect in comfort as Daytona beach.

Automobile Race Meet.

The Florida East Coast Automobile Association conducts an annual race meet on the beach, which has now a universal reputation as the greatest automobile race course in the world. The Daytona-Ormond Beach is hard as macadam, and an ideal stretch of thirty or more miles without a break makes it the natural racing ground for America.

At low tide the beach is bared for 300 feet and neither carriage wheel, bicycle or pedestrian can make a hardly visible imprint on the smooth and well-packed sand. It is no uncommon sight to see sail-rigged bicycles speeding with the velocity of the wind before a stiff breeze along the smooth beach, thus affording the most exhilarating sport known to man. Besides these, miles of hard-shelled, palm-fringed boulevards bring the lovers of the wheel and vehicles into direct touch with the mainland over the broad bridges which span the splendid Halifax River.

The beach from the sandy bluffs to the lowest point at ebbtide, measures about 500 feet, and the average depth of the surf measures about two feet. A continuous gentle swell rolls in from the ocean from one to two feet in depth under normal conditions, making the beach an attractive and absolutely safe place for surf-bathing. Here the infant as well as the grey-haired veteran of many summers, can safely enjoy the luxury of a sea bath throughout the larger part of the year, while the strong and expert swimmer, can venture out further to test his strength and skill in battling with the inexhaustible powers of the mighty ocean.

The Peninsula

lying between river and ocean is one-half mile wide, and is being rapidly improved, and there are many fine cottages and several good hotels, an opera house, two ocean piers, beach pavilion and a large casino.

A Remarkable Feature

at Daytona has been the yearly improvement in the style and value of the buildings that are being erected for homes. Men of capital of the North and West have become awakened to its advantages for winter residences, and valuable lots are being purchased and costly houses, beautiful in design and finish, are being erected, and beautiful homes, the abodes of wealth and culture are multiplying.

Seabreeze (City Beautiful) and Goodall are settlements on the Ocean side of the peninsula across the Halifax River from Daytona.

At the foot of Ocean Boulevard, Seabreeze, a pier reaches 600 feet across the beach into the swelling surf of the ocean. This pier is a favorite resort of those who delight in the sport of fishing. The surf here abounds in trout, pompano, yellowtail, cavalle, whiting, drum, sheepshead and many other varieties of edible fish. During the fall season the famous sea bass affords royal sport, and it has been no uncommon occurrence to land a thousand pounds of this gamey fish in an afternoon, individuals of them ranging from fifteen to thirty-five pounds in weight. Not only does the ocean offer this splendid sport but the Halifax River, only half a mile back of the ocean, is equally famous for its fine fishing, and the varieties that abound in the ocean are present in the river.

Hunting and fishing good. Experienced guides and dogs may be had at reasonable prices.

Steamer "CHEROKEE" starting Jan. 25.

FOR THE TOMOKA RIVER, Mondays, Wednesdays and Fridays, leaving Conrad's dock opposite bank at 9:00 a. m., middle bridge 9:15, peninsula bridge 9:30 and Ormond at 10. FOR PONCE PARK and NEW SMYRNA, Tuesday, Thursday and Saturday, leaving peninsula bridge 8:30, middle bridge 8:40, Conrad's dock 9:00 a. m. For particulars apply to Capt. McFadden's shell boat Conrad dock, phone 125, or Heath & Dickinson, phone 6 3R

The Secret Societies.

Free and Accepted Masons—Halifax Lodge No. 81 meets first and third Thursday of each month at 7:30 p. m.

Halifax Royal Arch Chapter No. 8—Meets second Thursday of each month at 7:30 p. m.

R. S. M.—Halifax Council meets third Tuesday of each month at 7:30 p. m.

Knights Templar—Oriental Commandery No. 9 meets fourth Thursday of each month at 7:30 p. m.

Order of Eastern Star—Live Oak Chapter meets second and fourth Tuesday of each month at 7:30 p. m.

Knights of Pythias—Fountain City Lodge meets first and third Mondays of each month at 7:30 p. m.

Improved Order of Red Men—Osceola Tribe No. 21 meets first and third Wednesdays of each month at 7:30 p. m.

Knights of Honor—Daytona Lodge No. 3561 meets second and fourth Fridays of each month at 7:30 p. m.

Fraternal Union o America—Meets second Monday of each month at 7:30 p. m.

Grand Army of the Republic—Joe Hooker post holds camp fire first and third Fridays of each month.

CLUBS.

Halifax River Yacht Club—Meets at the Club House every Wednesday evening.

Palmetto club meets in Opera House building. MRS. E. R. JOHNSON, Sec'y.

Florida State Troops—Company "K" Second Infantry. Drill at the Armory on Volusia avenue every Tuesday night. J. B. Parkinson, Capt. Com.

Florida East Coast Automobile 'Association—meets at Club House on the Beach the first Friday night before full moon.

CITY OFFICIALS.

Mayor	Charles L. Smith
City Clerk	J. W. Wilkinson
Treasurer	Frank T. Peck
Assessor	C. M. Bingham, Jr
Collector	H. F. Douglass
Marshal	M. H. Zuber

Aldermen—Edward G. Harris, president; Henry Schmidt, Geo. H. Clark, Geo. H. Mathews, A. McF. Porter, J. A. Hendricks and Jerome D. Maley. Council meets second and fourth Monday of each month at 7:30 p. m.

City Attorney	C. H. Spencer
City Physician	Dr. H. H. Seelye

School Trustees—Geo. H. Ludwig, C. M. Bingham, Sr., and B. F. Marsh.

TIDE TABLE.

The following table gives the low tides on the Daytona beach and is the daylight tides only.

Jan	Low	Feb	Low
23	3 35p	10	5 50p
24	4 25p	11	6 35p
25	5 15p	12	7 10a
26	5 55p	13	8 05a
27	6 40a	14	9 10a
28	7 40a	15	10 10a
29	8 50a	16	11 05a
30	9 55a	17	11 55a
31	10 55a	18	12 45p
Feb		19	1 35p
1	11 55a	20	2 20p
2	12 40p	21	3 10p
3	1 25p	22	4 00p
4	2 05p	23	4 50p
5	2 40p	24	5 45p
6	3 25p	25	6 40p
7	3 55p	26	7 20a
8	4 30p	27	8 30a
9	5 10p	28	9 35a

Hours of Service.

St. Paul's Roman Catholic Church—Mass every Sunday at 10:30 a. m.; week days at 7:00 a. m.

REV. J. F. O'BOYLE, Rector.

Baptist Church—Sunday School at 10:00 a. m.; Preaching 11:00 a. m.; B. Y. P. U. meeting 6:45 p. m.; Preaching 7:30 p. m.; Prayer meeting Wednesday at 7:30 p. m.

REV. SHOEMAKER.

Christian Church—Preaching and Communion, 11:00 a. m.; Preaching 7:00 p. m.; Sunday School 9:45 a. m. Prayer meeting Thursday evening at 7:00 o'clock. Endeavor meeting, 6.30 p. m. Sunday.

REV. OMER CARPETER.

M. E. Church, South—Sunday School 10:00 a. m.; Preaching 11:00 a. m.; Epworth League meeting 5:30 p. m.; Preaching 7:00 p. m. Prayer meeting Wednesday evening at 7:00 o'clock.

REV. J. C. MICKLER.

First Congregational Church—Preaching 11:00 a. m.; Sunday School 9:45 a. m.; Christian Endeavor 7:00 p. m.; Preaching 7:00 p. m.; Junior Endeavor 2:30 p. m. Mid-week prayer meeting Wednesday evening at 7:00 o'clock.

REV. BYRON F. MARSH.

St. Mary's Episcopal Church—Services Sunday at 11:00 a. m.; Holy Days 9:30, also Wednesdays and Fridays in Lent; Thursday in Lent 4:00 p. m. Holy Communion first Sunday in each month at 11:00 a. m.; in Lent third Sunday at 7:30 a. m. Sunday School at 10:00 a. m.

REV. C. W. ARNOLD, Rector.

First M. E. Church—Sunday School at 9:45 a. m.; Preaching 10:45 a. m.; Epworth League Devotional meetings at 7:00 p. m.; Preaching 7:45 p. m.; Sunday. Literary and Social Circle meeting Monday evening from 8:00 to 10:00. Prayer meeting Wednesday evening at 7:00 o'clock.

REV. J. TRONELL.

POSTOFFICE HOURS.

The postoffice opens at 7:30 a. m. and closes at 7:00 p. m. Money order window opens at 8:00 a. m. and closes at 6:00 p. m.

SUNDAY.

Lobby open from 8:00 a. m. to 8:00 p. m. Window open from 1:00 to 3:00 p. m. except when mail is being distributed.

HOLIDAYS.

Office open from 8:00 to 9:00 a. m. and 1:00 to 3:30 p. m., except when mail is being distributed.

MAILS CLOSE.

One-half hour before the scheduled departure of trains.

Local Time Table.

Corrected January 29, 1905.

NORTH BOUND.	
No. 28	2:03 a m
No. 58	4:46 a m
No. 40	7:59 a m
No. 78	3:38 p m
No. 74	4:10 p m
SOUTH BOUND.	
No. 23	11:29 a m
No. 29	1:46 p m
No. 35	3:18 p m
No. 39	7:20 p m
No. 99	11:50 p m

Attention Tourists

and all lovers of fine Cigars. You will find the largest assortment, finest variety and best quality of

CIGARS AT THE CITY HOTEL.

Sixteen different Brands of strictly first-class Goods.

GEO. H. MATTHEWS, Proprietor

C. Nash & Son

Tin and Sheet Iron Workers.

Tanks for all Purposes.

Tin and Galvanized Iron Roofing, and Boat Pumps.

We do as we guarantee.

The St, James,

MRS. W. F. GAMBEAU, Proprietress.

Board Moderate. Excellent cuisine and best of service. Meals furnished with or without rooms.

No. 316 Palmetto Avenue. DAYTONA, FLA.

"THE PINES"

A New House just completed, with all Modern Conveniences.

ACCOMMODATES 50 RATES $2.50 PER DAY AND UP

SPECIAL BY WEEK OR MONTH.

MRS. J. B. HINSKY, Proprietress.

338 S. Ridgewood Ave. Daytona, Florida

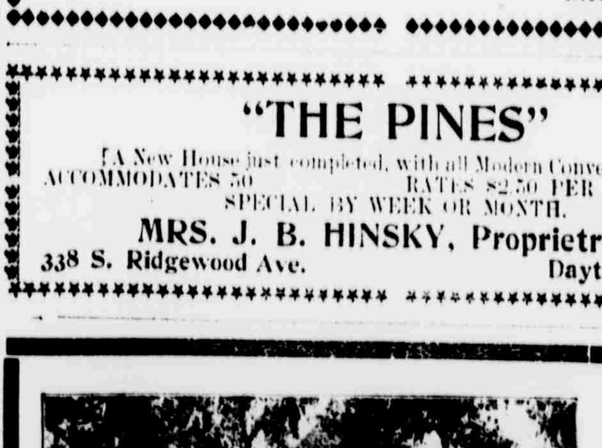

Now open for season 1904-5

The Ridgewood

E. D. Langworthy, Prop.

DAYTONA, FLORIDA.

The "WALDRON"

Fine Location. Strictly First-class. All Modern Improvements. Apply tr

ANNA E. RAE.

SCHMIDT'S VILLA

Overlooking the Halifax River, Daytona, Florida.

The hotel commands a most attractive view in every direction and no finer location can be found in the vicinity. It is only one mile from the ocean and is convenient to the depot, postoffice, churches and public schools. More sunny rooms than any other hotel in town. Bath rooms and lavatories, with sanitary plumbing and all modern conveniences. Cuisine unexcelled. Rates $2.50 per day and upwards. Special rates by the week. The only Tennis Court in the city is located on the hotel grounds.

HENRY SCHMIDT, Proprietor.

THE BENNETT.

Open for the Season of 1904 05. Beautifully Located on Ridgewood Avenue.

Since last season this popular house has been enlarged to double its former capacity. Rooms single or en-suite, with or without Private Baths. Hot and cold water in the new part, furnace heat and all modern conveniences.

Menu the Best the Market Affords.

Albert Bennett, Owner and Proprietor, DAYTONA, FLORIDA.

Parkinson House.

Fine location, corner of Ridgewood and Magnolia Avenues. Electric Lights, Sanitary Plumbing, Baths and all modern conveniences. Table the best the market affords. Large, nicely furnished rooms, well lighted and heated. Southern exposure. For rates, apply to

MRS. JOHN B. PARKINSON,

Owner and Proprietor.

Hotel Despland

"THE FAVORITE."

NOW OPEN

UNDER

Leon Despland

Owner and Proprietor.

DAYTONA, FLA.

THE COLONNADES.

Seabreeze.

A HOUSE OF EXCELLENCE.

A. B. KIMBALL. E. H. FAUNCE.

... The Cleveland ...

Magnolia Avenue, one-half block from Postoffice and River Front

New and Neatly Furnished, Rooms Single or Ensuite, Bath, Gas and Steam Heat. Special attention given to the Table Fare.

Phone 26 2R. SPENCER B. GREEN, Prop.

SEASIDE INN

AND FURNISHED COTTAGES.

Everything Modern, Homelike and Comfortable

Hotel directly on the Atlantic Coast. Surf bathing and sea fishing unsurpassed.

RATES $2.50 PER DAY. SPECIAL BY THE WEEK

H. F. STEWART, Prop. Goodall, Fla.

The Palmetto House.

Well Known and Popular.

Overlooking the beautiful Halifax River, Daytona. A homelike and comfrotable house. First-class in all respects.

C. O. CHAMBERLAIN, PROPRIETOR.

ILLINOIS HOUSE

Port Orange, Florida.

Located on Ridgewood Ave. Terms $6 and $7 per week

D. W. WINN, Prop.

EWING'S CAFE

Over Williams' Grocery Store, between Opera House and Post Office

SEABREEZE, FLA.

Light Lunches and Sandwiches Served from 6:30 a. m. to 11:30 p. m.